

DUDLEY CHRONICLE



Thursday, October 4, 2012

Read by more than 59,000 people

Price when sold 45p

mna media

Lightfingered

Lemur lifts keeper's phone while back is turned

Page 3



Museum movie

Hollywood star Murphy films in the Black Country

Page 6



DK downed

Players see game slip away in dying seconds

Page 48



Holden's planning centre for visitors

HOLDEN'S Brewery has revealed plans to open a visitor centre and launch tours as part of an ongoing £250,000 expansion of the site.

The firm announced the plan as work to extend the existing brewery and boost production at the site, in George Street, Woodsetton, started this week.

Bosses say the visitor centre is in an early stage of development and no work will begin until the brewery extension has been completed.

They say the centre is likely to be a year or so away but are eager to get tours of the brewery up and running in the future. Managing director Jonathan Holden said: "We are a local company nearly 100 years old, which people are quite interested in."

"People like to see what goes on behind the walls of the brewery."

"The product is selling well and there is an interest to see how it is made, from start to finish."

An area has been allocated for the visitor centre, which would include information panels on the brewery's history and a meeting room.

Tours would also be reintroduced after they were stopped three years ago because of the works.

● Steps - Page 20

Bid to move memorial

A BID to move a Dudley war memorial to a new home has been launched by a Royal British Legion branch chairman.

Councillor Ken Finch wants the monument in Woodsetton to be given a facelift and moved to a more prominent place.

It stands in the grounds of the former Mount Tabor Methodist Church, Sedgley Road.

Anyone with information about the site and memorial can contact Councillor Finch on 01902 673451

BIG WELCOME FOR WEST BROM MOVE

by Adam Burling

West Bromwich Building Society's decision to move its HQ to Dudley has been hailed as "excellent news" for the borough's economy.

Council chiefs and Dudley South MP Chris Kelly are among those who have welcomed the decision by the building society to uproot from its West Bromwich home and relocate to The Waterfront, near Merry Hill shopping centre. Chief executive Jonathan Westhoff said the society was moving to the Point North development, into a former base of banking company egg. After an extensive fit-out, it is hoped staff will move across to Dudley by autumn next year.

Arrival will be catalyst for growth

WEST Bromwich Building Society's move to The Waterfront in Brierley Hill has been called a catalyst for regeneration.

Businessman Roy Richardson, who developed The Waterfront and Merry Hill shopping centre with his brother Don, has welcomed the move.

His Oldbury company Richardsons Capital own the Point North building and have been seeking new tenants since online finance firm egg moved out.

Mr Richardson said: "We are delighted that a local company like The West Brom is coming to The Waterfront because it will bring jobs to Brierley Hill while also keeping them in the Black Country."

"I think The West Brom coming to Point North will act as a catalyst for The Waterfront and is wonderful for Brierley Hill as well." The news comes after big name employers pulled out of The Waterfront leaving the landmark development almost half empty. Lloyds Banking Group announced in February that it was moving all 217 staff from The Waterfront while Virgin Media also moved some of its employees.

Earlier this year, Dudley Council revealed plans to create an attractive package of incentives to tempt businesses back to The Waterfront. Mr Richardson added: "It will boost The Waterfront to have a business like The West Brom which will have a knock-on effect."

Mr Westhoff said: "The brand is what the society's name represents, our goods and services, rather than a geographical location. We're keeping ourselves in this heartland, keeping ourselves in our home roots."

"It gives us the necessary growth capacity for the coming years and that is the strongest message we can put out for our members and staff."

The society has been in West Bromwich for 160 years but bosses said its current home in a 1970s block, was no longer fit for purpose or its future plans.

Chiefs then considered a new base at West Bromwich's £75million Providence Place development.

But bosses said the asking price was higher than expected, so they looked towards Point North, which Mr Westhoff said was ideally suited as it was designed for a financial services company.

The society has now agreed with Richardsons Capital to lease 70,000 sq ft of space at the six-tier canal-side block.

Significant

Leader of Dudley Council David Sparks said the move was "excellent news" for the Waterfront and Dudley.

"The fact that such a significant financial institution has chosen to come to Dudley is a big vote of confidence for the future of the area," he said.

Dudley South MP Chris Kelly said: "This is fantastic news for the local economy here in the Dudley borough."

He added: "We need more and more sustainable jobs in Dudley South and this is what we are now seeing. Dudley is open for business, as is Dudley South."

Paul Bennett, president of the Black Country Chamber of Commerce, said: "It's great to hear. Given the amount of vacant space at the Waterfront it's good that such a high profile local business is choosing to relocate there." But Sandwell Council leader Councillor Darren Cooper said the move was "an utter disgrace".

Canal festival makes return



Steve Bingham, Chairman of the Parkhead Canal Festival, with a barge and a 1932 Ford coal Truck in the background and in front of his canal cottage

MORE than 80 narrow and working boats moored up in Dudley as a popular canal festival made a welcome return. Thousands of people flocked to the two-day Parkhead Canal Festival to enjoy a feast of entertainment including canal boat rides and a dog show. The event, which was last held in 2008, was organised by Dudley Canal Trust with Worcestershire and Birmingham Canal Society. ● Steams - Page 2

Jobs at JJB lost as shops are shut

More than 100 jobs have been lost, 17 of which will be in Dudley, and five stores closed across the region as JJB Sports went into administration.

Branches in Merry Hill Centre, Stafford and Walsall were among 133 nationwide that have shut.

Twenty have been bought by rival Sports Direct, including Oldbury and West Bromwich.

In total, 2,060 staff have been made redundant, including 15 at the branch in the Guildhall Shopping Centre in Stafford, 15 in Walsall and 17 at Merry Hill.

Another 19 have gone at Birmingham and 15 at Tamworth.

John Lamb, from Staffordshire Chamber of Commerce, said: "Any loss of jobs is to be regretted and most companies are fighting long and hard to avoid it."

"It is a very difficult time and we can only hope the people who have lost their jobs will find alternative employment."

Sports Direct has saved 550 jobs including those at the JJB warehouse. It has also bought the JJB website.

The news follows the closure of two other units at the shopping centre in Brierley Hill. Fish and chip shop chain Harry Ramsden's closed three weeks ago with the loss of 14 jobs after losing nearly £1 million.

People rally for Scouts

The community has united to help a scout group after raiders smashed their way into the headquarters and stripped it of all the youngsters' equipment.

Some 20 people have contacted the 1st Bromley - Pensnett group since the break-in was reported.

They have offered to donate a new front door, a gazebo and a tent, along with gift sets to be raffled.

Lisa Passmore, volunteer and fundraiser for the group, said she was "amazed" people had been so generous.

KARNDAN FLOORING • VINYL • LAMINATE FLOORING • AXMINSTER CARPETS • RUGS • REAL WOOD FLOORING

N.D. WALTERS Carpets & Flooring

TELEPHONE: 01902 883281 www.ndwalterscarpets.com

KARNDAN FLOORING • VINYL • LAMINATE FLOORING • AXMINSTER CARPETS • RUGS • REAL WOOD FLOORING

NEWS

CONTENTS

Peter Rhodes	4
Letters	7
Memory Lane	18
The Way I See It	22
Club News	15
What's on	24
TV Listings	25-28
Property	29-38
Motoring	39-40
Classified	41-46
Sport	47-48

CONTACT US

Have you got a story or an event you want covered? The Chronicle and the Express & Star have a team of reporters covering Dudley who can help:

Heather Large: 01384 353203
heather.large@expressandstar.co.uk

Adam Burling: 01384 353209
adam.burling@expressandstar.co.uk

Louise Jew: 01384 353201
louise.jew@expressandstar.co.uk

Andrew Turton: 01384 353202
andrew.turton@expressandstar.co.uk

Lee Watton: 01384 353230
l.watton@expressandstar.co.uk

● If you have a story/event that requires a photographer (Thursdays/Fridays) call Tim Spiers on 01902 319363 or 01902 319466 (Wednesdays only).

Sports: E-mail: chronsport@expressandstar.co.uk

Photographic John Sambrooks
Tel: 01902 319431

Advertising:

Nikki Cope
Tel: 01902 319573 E-mail: n.cope@expressandstar.co.uk

Emma Parkes
Tel: 01384 353234 E-mail: e.parkes@expressandstar.co.uk

Distribution: Paul Jones
Tel: 01902 319990 E-mail: p.jones@expressandstar.co.uk



**Queen Street
Wolverhampton
WV1 1ES**

Open Monday to Friday 9am-1pm
and 2pm-5pm
www.yourchronicle.com

Lenny adds voice to theatre battle

DUDLEY funnyman Lenny Henry threw his weight behind the campaign to save the town's Hippodrome when he visited a foundry in his home town.

"It is a building with lots of history to it, and it is always important to preserve any live venue," he said as he visited Thomas Dudley.

"There are always people who will see it as progress when you knock a building down but with a town as

old as Dudley, history is very important." Lenny said he remembered seeing the legendary comic Tommy Cooper at the theatre.

He said: "It is a building that is definitely worth preserving."

Dudley Council this month applied for planning permission to demolish the former theatre, which has been lying empty for the last three years since Gala Bingo Club moved out. During the visit, Lenny

also spoke of his pride at plans to grant him the freedom of the borough, which will soon be voted on by members of Dudley Council.

"For somebody who never even completed his education, just to even be considered for such a thing is a huge honour," he said. "I'm sure my mother would be very proud."

Lenny, who as a child lived in Douglas Road in Buffery Park, was in Dudley to open a £4.5 million pro-

duction line at the foundry. He said: "I worked for eight months up the road at British Federal, and my father was a foundry worker too, so I feel a great connection with this line of work."

Lenny performed a short comedy act for staff members during his visit to the factory, joking about the names of some of the laboratory cisterns which the company produces. He also joked about his childhood.

Engineers to grow with £6m JLR deal

A DUDLEY toolmaking firm is set to secure up to £6 million of business with Jaguar Land Rover, bosses say - as they look to expand their operations to a new site.

Petford Tools is seeing business boom due to the success of the car industry.

Staff on the moulding line will be increased by 20 per cent while the firm searches for new premises in addition to its base in Peartree Lane, Dudley.

The contracts making tools to be used on parts for the new Freelander and 494 Range Rover Sport would bring in £5m to £6m in around nine months.

The company is also being signed up for about £1.5m of work on the new Ford Focus and lines for Japanese firms.

An extra 14 staff will be taken on in addition to the 70 moulding line workers and the company is also looking to buy another two machines to boost production. The firm, which employs 105 staff, recently broke the £14m annual sales barrier for the first time in its 42-year history.

Bosses have invested £3m over the last five years and the company now operates around the clock.

Canal festival steams back into big success



Malcolm Dunlop, left, and Tony Tibbins, both from the Black Country Living Museum, with the steam narrowboat President



Mayor of Dudley, Councillor Melvyn Mottram with Mayoress Michelle Mottram get ready to start the duck race



Graham Howland with his Petter light paraffin engine, built in 1925



Narrowboats make their way to the Parkhead Canal Festival

A CANAL festival returned to Dudley after a four-year break with more than 6,000 people attending.

The two-day Parkhead Canal Festival saw 86 narrow and working boats moored up between Dudley Tunnel and Blowers Green Pump-house in Peartree Lane.

There was also vintage vehicles put on display, a dog show on the

Sunday and a craft stall and beer tent. People dressed in traditional Victorian outfits for the event.

Organiser Steve Bingham said: "The festival went down very well, it was four years since the last one and I think everyone was pleased to see it back.

"Interest in the canals is still high in the area and it was good to see so many boats turn up." The event also featured canal boat trips and one

tunnel boat trip per day. A duck race was also held on the Sunday, started by the Mayor of Dudley Melvyn Mottram.

The event was organised by Dudley Canal Trust with Worcestershire and Birmingham Canal Society.

The biennial event was set to take place in 2010, but was cancelled amid fears of a water shortage. Money raised from this year's event will be used by the canal trusts to

continue maintenance of the canals. Mr Bingham said: "We haven't counted how much has been raised yet, but we're hoping for about £1,000.

"Any money coming our way is much needed as many of the waterways are old and in need of repairs."

Organisers hope the festival will raise awareness of the canal system and generate interest which will support the trusts.

A new boss for children

A NEW director of children's services has been appointed by Dudley Council after her predecessor retired.

Jane Porter has taught in schools across the borough, previously served as a school inspector and with the Ofsted inspectorate.

She has held assistant director posts at the council, including for the school improvement service and the early years, youth and education service and was also acting director.

Her appointment follows the recent retirement of Mark Wyatt.

History events

AMBLECOTE History Society will stage its next events at the Ruskin Mill Glass Centre, Wollaston Road.

The next meeting will be on October 10 featuring a talk on Wollescote Hall. Andrew Lound will bring wartime costumes and memorabilia to the next meeting on November 14.

Iron Maidens

Did you promise yourself more time this year?
Let us take some of the burden of running a household from you. We offer a superior ironing service at excellent rates

ONLY £18 FOR 40 ITEMS*

That's less than 45p per item

We offer to:

- Collect and deliver at agreed times
- All items are hand ironed
- All items are returned either on hangers or folded

- All items are placed in protective polythene covers
- Same day service available
- Scented water conditioner and/or starch used at request
- We can collect/deliver to either home or work addresses

Can you afford to miss out?

**15 Larch Road,
Kingswinford, DY6 8DL**

Telephone
**07887 572910
07814 888479**

DUDLEY AERIALS

• OAP Discounts • FREE Quotations

Over 25 Years In Trade

A Local business You Can Trust

01384 360276 W. Tipper T.A.

Window and Door Repairs

Specialists in: Misty and broken glass units
Leaks, seals and drafts

Handles, hinges and locks - repaired or replaced • INSURANCE WORK - NO PROBLEM
Rectification of badly fitted installations
ALL WORK GUARANTEED

GUESTS

Over 25 years experience - **COMPETITIVE PRICES!!!**
For Free advice and quote call Mark Guest on
01384 456490 or 07976 227034

FOOTWORKS Chiropody Clinic

- Full range of services with disabled friendly access
- Nail Cutting and Trimming
- Diabetic Footcare
- Corns and Calluses

01384 413444

201-203 Halesowen Road, Old Hill B64 6HE

www.footworkschiropodists.co.uk

Broken Dentures?

1 hour denture repair service

New Dentures available & made at...

The Dental Shop

Est. 1981

01384 413444

201-203 Halesowen Road, Old Hill, W. Mids. B64 6HE
www.the-dental-shop.co.uk

NEWS in brief

Call to gardener to tend allotment

OVER-50s who would like to help tend an allotment are being urged to contact Age Concern for Stourbridge and Halesowen.

The charity is to start a gardening club after acquiring an allotment in Springfield Road, Wollaseaton.

Task Force Lye – a group of Lye residents in their 40s – is helping Age Concern to clear waist-high weeds and prepare the site for the club.

Anyone can register their interest. Call 01384 395534 for further details.

Student awarded college funding

A STUDENT from Dudley has secured a bursary to fund her studies at Cambridge University.

Lydia Bagley, of Brierley Hill, is among 10 students from the West Midlands who have received bursaries from awarding body OCR.

The students were presented with their awards at a ceremony ahead of the start of their studies at Cambridge in October.

This is the ninth successive year OCR has awarded bursaries to students in the region.

Protest planned at circus event

ANIMAL rights campaigners are planning to stage a protest outside a circus when it visits Dudley.

But organisers of the Bobby Roberts Super Circus, which will hold shows in Wall Heath from October 3 to 7, say they treat their animals fairly.

National group The Captive Animals' Protection Society has called for a public boycott over concerns about horses in the circus at Dudley Kingswinford Rugby Club.

RAFA branch raises £2,000

MORE than £2,000 was collected by the Royal Air Force Association's Stourbridge branch during Battle of Britain commemorations.

Volunteers held a street collection, and RAF veterans held their commemorations in Stourbridge's Mary Stevens Park.

Charity help call

A CHARITY needs volunteers to mentor youngsters going through tough times. Mentor Link, Stourbridge, wants people to volunteer for six months. Call 07973 572768.

Family of accused fly out as trial due to start



Luke Walker, when aged 22

THE family of Luke Walker have flown out to Greece as he prepares to go on trial this month accused of killing his girlfriend.

His father Patrick and elder brother Ryan have joined Luke's mother Lindy in Crete ahead of the trial, which starts on October 16.

Prosecutors claim Luke, of Brierley Hill, beat Chelsea Hyndman, aged 20, to death in the holiday resort of Malia in 2010. It is not known how long

the trial will last but his family are pinning their hopes on evidence from defence witnesses, including some of her friends.

The 24-year-old has been forced to remain in the country since he was charged.

Rented

His family has been travelling back and forth to see Luke who has been staying in a rented apartment. Electrical contractor Mr Walker said the family was

"praying" for a positive outcome after months of despair waiting for the case to be heard.

"We have wanted this to arrive for so long but I'm still nervous about it," said the 55-year-old who runs Walkers Electrics.

"I can't remember a normal life, and to have not had Luke back home for so long now is still so upsetting. Without the support of the people around here, both financially and emotionally, I don't know what we would have

done – they have been great. We are just praying that it is all over soon, hopefully by the end of the year but we just don't know yet."

Defence

The couple met three years before her death while working as holiday reps. Luke's defence is that Chelsea's injuries were caused by a fall on a night out rather than, as prosecutors suggest, during a fit of jealous rage by him.

Brothers hoping to bring brewing back this month

A BREWERY which will bring beer-making back to a historic Dudley pub for the first time in 150 years could be launched next month.

The Fownes Brewing Company has submitted plans to turn outbuildings at the Jolly Crispin, Clarence Street, Upper Gornal, into the new brewery.

Bosses said they were expecting a decision to be made by Dudley Council on October 2 as no objections have been received so far.

Subject to permission being granted, work will start to move equipment into the outbuildings and the site will be officially launched on October 18.

Eight casks of ale will be produced weekly when production gets under way but bosses hope to increase this to up to 1,500 pints a week by the end of next year.

A launch event has been planned for October 18 where the full range of beers produced by the company will be on the bar.

Brothers Tom and James Fownes, who are launching the brewery, will be on hand to talk about each of the beers.

People will also be able to see the brewery in action and learn more about the brewing process and which ingredients are used.

The brewery is a separate business to the pub but will supply both it and beer festi-

by Lee Watton

ivals with ale. James Fownes, 32, of The Ridgeway, Sedgley, said everything was progressing well and they were hoping for a positive decision on the plans early next month.

"I have been in touch with the council and at the moment no objections have been received to the plans. We are expecting a decision to be made on October 2.

Machinery

"Once approval has been received we will start moving all the machinery into the site.

"It will be a lot of work but we are confident everything will be ready in time for October 18."

The brothers have built most of the equipment themselves in order to keep down costs. The brewing company was launched in May and supplied its first cask of Frost Hammer ale to the Jolly Crispin in July.

The last time beer was brewed at the pub was in the 19th century.



Trainee keeper Shaun Crompton gets his mobile phone from mischievous lemur, Splitz

Lemur lifts keeper's phone and then Splitz

SPLITZ the black and white ruffed lemur was in the doghouse after turning pickpocket and running off with trainee zookeeper Shaun Crompton's mobile phone.

Shaun was carrying out his daily duties in Lemur Wood at Dudley Zoological Gardens when the mischievous mammal crept up behind him, reached into his fleece pocket and pinched the phone.

He then darted off down the path into the underground.

Shaun said: "My pocket zip is broken, so Splitz was able to reach in and grab it and before I could stop him he had already run off with it in his hand.

"He climbed quite high up into a tree and was beginning to chew the phone, so I had to get team leader Pat Stevens to ring it.

"The phone vibrated in his hand when it rang and thankfully he dropped it, but it landed in thick nettles, so I'm now covered in nettle rash after retrieving it.

"The good news is that it's still working, but I think I need to mend my pocket, so Splitz can't get his hands on it again."

Nightclub 'unfairly labelled'

THE owner of a nightclub given a string of strict operating conditions, claims his venue has been unfairly branded as trouble.

Indulgence in Brierley Hill has more than 30 conditions relating to security stamped on its licence by a Dudley Council licensing panel.

The conditions came as a result of a licence review called for by police on the grounds of the prevention of crime and disorder.

Officers had forced the cancellation of a birthday party at the Wedgbury Way venue in June following a shooting the week before at nightclub Code in Dudley.

Police said they had intelligence of a gang-related threat to someone's life.

But owner Steven Simpson said the cancellation and the verdict from the recent hearing had tarnished his club's reputation.

Mr Simpson, who also owns Pulse nightclub in Dudley Road, Brierley Hill, said his businesses were clean of trouble.

He said: "It's difficult enough to run a nightclub in these times without the publicity and more conditions on my licence."

Survey on divorce rate

MORE than half of people in the West Midlands have a family member who is divorced – and four out of five say children should come first in a marriage break-up.

The figures are part of a survey carried out on behalf of Resolution, a national group of family lawyers, including the Black Country Collaborative Law Group.

The online survey, which brought responses from 193 people in the West Midlands, found 45 per cent thought divorce was impossible without conflict. Only one per cent said being financially better off than their partner in a split would be the most important consideration.

Homes planned

FIVE new homes could be built on council-owned land in Dudley.

Plans have been submitted for the two-bed houses on land between Alexandra Street and Edward Street. It would consist of a terrace of four houses and one detached home.

Smoking costs £70m

SMOKING costs the Dudley borough's economy £70 million a year, say health bosses.

Figures from Action on Smoking and Health (ASH) show a loss to the workplace of people who die early due to the habit costs £23.2m and lost productivity from workers taking smoking break notches up another £16.4m. Sick days from smoking related illnesses cost a further £14.1m. The ASH survey estimates the habit costs the Dudley NHS £15.2m and another £4m from passive smoking.

HOMECLAD

- FASCIAS
- GUTTERING
- SOFFITS
- CLADDING
- TILE EDGING

BEST VALUE IN THE MIDLANDS

PREMIUM PRODUCTS EXPERTLY FITTED BY A LOCAL FAMILY COMPANY

SPECIAL OFFER
FREE guttering and downpipes

0800 73 13 946
CALL FOR A NO OBLIGATION QUOTE

16 MONUMENT AVENUE STOURBRIDGE DY9 8XS

ABLE & BROMLEY CARPETS/BEDS

FURNITURE/RUGS/VINYLS & LAMINATES

WHOLESALE AND RETAIL DISCOUNT WAREHOUSE

DISABLED? OAP? CAN'T GET OUT? OR ANYONE WHO JUST NEEDS EXTRA HELP!

Can't come to us, we'll come to you

We will bring 100s of carpet samples and bed brochures to your door

WE DO WHAT OTHER CARPET FIRMS WON'T

Remove and take away old carpets/beds Move heavy furniture and shave doors PLUS FREE FITTING ON ALL CARPETS when purchasing our underlay. Terms and conditions apply. Family run Est since 1978

NEED A MATTRESS? We will come to you!

Try Before You Buy Mattress Service We will bring a selection of mattresses and bed brochures to your home

Click on-line for many great prices www.ablecarpets.co.uk

Double Faux Leather bedstead only £99	Special Offer only 6 left. Double memory beds plus free matching headboard Now only £250	Quality Double Memory Foam bed RRP Was £399 Now £317	Luxury Supreme Double bed RRP £299 Now £360
--	---	---	--

Warehouse Unit D Dormston Trading Est, Burton Road, Gornal DY1 2UF
Open: Mon-Sat 9.30-5.00 Call anytime between

Dudley, Halesowen, Stourbridge, Kingswinford, Pedmore, Kinver, Wordsley, Pensnett, Gornal, Hagley

Freephone **0800 0853747** **01902 880541**

Up to **75% OFF**
We will beat your BIG Superstores

CHOICE WINDOWS

WHY PAY MORE for YOUR REPLACEMENT WINDOWS?

We are a small family business established since 1990. With NO showrooms, salesmen or other costly overheads.

We can offer very competitive prices on

- uPVC replacement windows • Doors
- Porches • Patio's and Conservatories

ONE WINDOW ORDERS WELCOME

- High Security Locking • Internal Glazing
- No Deposit • 10 Year Guarantee

FENSA

CALL PHIL ON

01384 352535
07973 114553

NEWS

THE BEST OF PETER RHODES



AFTER the recent report of mysterious lights in the night sky, a reader tells me he once came second in an astronomy quiz and won the constellation prize.

QUOTE of the week. "You haven't heard the last of this." Tory whip Andrew Mitchell's (alleged) parting shot to the police officer who made him get off his bike.

IN THE wake of the Mitchell business, a reader asks when the term 'pleb' became an insult. He says he often greeted his fellow office workers with a cheery "Morning, plebs!" I suspect no-one minds being called a pleb by a fellow pleb. It's when the ruling classes start calling you plebs that we mentally begin to sharpen the guillotine blades.

ISN'T it irritating to get a print-out from the bank cash machine so faint you can barely read it? My bank, HSBC, made nearly £12,000 million profit in 2010. How much will they have to make before they can afford to put some ink in the printer?

THE PARADISE (BBC1) was beautifully set, subtly lit, gorgeously costumed and, in the main, quietly spoken in soothing Geordie tones. Yes, we fell asleep, too.

CLARISSA Dickson Wright, the Fat Lady cook, says if badgers are going to be culled, why not eat them? She suggests turning badger meat into ham or casseroling it. I can't see it happening. Countryfolk will eat just about anything but they avoid badger. When a badger is killed, even a hungry fox will give it a wide berth. The stinking carcasses lie around for ages because the only creatures willing to eat dead badgers are maggots. Tell you what, Clarissa. You can have my share.

A BORED-looking cop was hunched over his speed trap, just down the road from Chateau Rhodes. That spot is targeted every few weeks not because it's particularly dangerous but because it's one of those downhill stretches where unwary, usually out-of-town, drivers tend to drift a few mph over 30, which makes them prime candidates for the speed-awareness industry. If the authorities really wanted to stop people speeding they could put up more signs, or even a flashing digital warning. But they don't. They want customers for courses at £100 a time. Call me old-fashioned but I would rather see a uniformed copper enforcing cycling rules in Downing Street than taking part in this creeping commercialisation of our legal system.

NOTHING rips families apart quite like money issues and the bonkers plan to get young people on the housing ladder raised at the Lib-Dem conference could turn into the mother of all family wreckers. The scheme is for middle-aged parents approaching retirement to get their lump sum early from their pension pot and use it as the kids' deposit on a house. But what if the parents need that money? What if they simply don't trust their kids to manage a mortgage? The scope for blazing arguments is enormous. And what if the kids take the money, default on the mortgage and lose the lot? Who will bail out the pensionless parents? You and me, brother.

Don't miss Peter Rhodes every Monday to Friday in your Express & Star

School stands by its lunchtime ban

A SCHOOL says it banned pupils from the building at lunchtime because of "concerns" about litter and behaviour in the corridors. The move at The Coaseley School followed complaints of bad behaviour by some children recently. It resulted in a boy being excluded after a fracas with another teenager but some parents criticised the decision, with one saying it left pupils cold, wet and in danger from "undesirables".

Headmistress Mandy Elwiss says the children were safe because the site is "totally secure". She insists the children were asked to stay outside the building for one lunchtime only. The children, who had an early finish due to a parents' evening, will now be allowed back into the building during lunchtime from. She added: "As far as I know, we are the only school in Dudley that has a policy whereby the youngsters can stay inside at lunchtime - but that is a privilege, not a right. We are now reviewing that policy but will be consulting the students." Mrs Elwiss denied suggestions there had been an incident in which pupils ran out of the building to try to have a fight with pupils from another school on Friday. She said: "There was an incident, which I would not describe as a

Original name of hall to be restored

AN historic Dudley hall's traditional name has been restored, nearly a decade after it was controversially scrapped to create a more modern image. Dudley Concert Hall will once again be known by its original name of Dudley Town Hall after council leaders decided to reverse the change made in 2004. Authority bosses said most people had continued to call it the town hall and the name was an important part of the town's heritage. But they said the name would only be changed on signs and printed materials when the need arose in order to minimise costs. The change has already been posted on the council's official web page for the venue. The building had been called Dudley Town Hall for 75 years before the change was made in 2004 following restoration work. It was made to update the image of the building and for visitors to the town to more easily make the distinction between the building and the nearby council house. But council leaders said they now wanted to take it back to its roots.

Tribute acts on the bill for JB's big reopening

Nightclub JB's launches this weekend with bosses vowing live music will remain central to its ambitions.

The Castle Hill venue once played host to Robert Plant and U2 and was renowned across the region. But now the club has had a six-figure transformation allowing owners to hold wedding receptions and conferences as well as music.

The move sparked controversy from the club's devoted fans from down the years who besieged JB's old Facebook page to complain about the revamp.

Owner Ramesh Kumar Ahir says they will consider a return for rock nights at the club but maintained they were "aiming to cater to all tastes".

The opening night is on Saturday, October 6, when JB's will host tribute acts to singers Michael Buble, Amy Winehouse and Pink.

Mr Ahir has linked with entertainment agency Aston Management in a bid to source live acts and bands to fit the bill at the nightspot.

Rival Tony Aston, from the agency, said the 900-capacity JB's could rival top venues like Wolverhampton Civic Hall and Wulfrun Hall for touring acts.

"Live music and entertainment will feature at JB's and we are just asking for people to come out and support us," Mr Aston said. "The club is capable of hosting a variety of events including bands for live music as we can bring in bigger PA systems."

He added the club is keen to hold talks with promoters to discuss gigs. Mr Ahir, who took over in October, admitted he was "surprised" by the reaction from some former regulars to JB's. But the businessman says the club must have a diverse line up of events to be profitable.

Historic gates to get facelift



The historic gates at the former Corbett Hospital are being refurbished

A PAIR of historic gates from the entrance of a former Stourbridge hospital are being given a facelift. Dudley NHS is spending almost £5,000 on sprucing up the ornate wrought iron gates to the old Corbett Hospital building in High Street, Ambicote.

The move has been welcomed by local historians, who say the light-blue, painted gates, which have an archaeological listing and are more than 100 years old, had become rusty and slightly bent. When members of Ambicote History Society first saw the gates had disappeared, they feared they may have been stolen by metal thieves. But the alarm turned to delight when Dudley NHS, which now owns the site, revealed it had removed them for refurbishment. Dudley NHS spokesman Lindsey Harding said: "When the specialist work is finished, they should be looking shiny and beautiful again."

Council's HQ finally opens

WYRE Forest District Council's new £10 million headquarters has opened this week - a month later than planned after computer links were not installed on time.

Workers have already started moving from the council's base at Stourport Civic Centre to the building at Finepoint Business Park, near Kidderminster.

The site, which has taken more than a year to build, will finally opened on Monday and will house more than 200 workers.

They were originally due to begin work at the new building at the start of last month, but the move was delayed after vital computer data links were not ready.

Computer course

STOURBRIDGE and Halesowen Age Concern is running over-50s computer courses at Mary Stevens Resource Centre Oldswinford, Stourbridge, on Tuesdays 9am-11am. Call 01384 395534.

Advertisement for flames of Dudley Ltd, The Fireplace Warehouse. Features: FREE FITTING, Limited Period only Summer Time Package Deals, Choice of 6 British made Fireplaces, British high output gas or electric fire, Fitted by our own Gas Safe team. Price: £899.00. Address: Unit 6A, Thornleigh Trading Estate, Farthings Lane, Dudley, West Midlands, DY2 8UB. Telephone: 01384 235 497. Opening hours: Tuesday-Fri 10am-5pm, Saturday 10am-4pm, Closed Sunday & Monday.

Advertisement for MISTY UNITS REPLACED from £15. APPROVED MANUFACTURER OF Pilkington energikare. Reduce heat loss. Replacing your old Double Glazed Units with Pilkington Energikare - will help to reduce the amount of heat lost through your windows by up to 75%. Locks, Handles, Hinges. 10 YEAR GUARANTEE - FREE QUOTATION. Delph Glazed Units. Unit 32 Delph Rd Ind Est (by the tank), Brierley Hill DY5 2UA. www.delphglazedunits.co.uk. Telephone: 01384 573 074.

Advertisement for BLINDS. Dudley - www.blind-deals.co.uk. GREAT DEAL! £99 3 corded Verticals. BEST DEAL! £80 3 child safe verticals. ALL PRICES INCLUDE FREE MEASURE & FITTING. HUGE CHOICE OF POPULAR FABRICS & GENEROUS SIZE RESTRICTIONS. call free 0800 0214266. Contact your local advisor to see our fabric range and other available deals.

Businesses optimistic over town

TRADERS in Stourbridge have vowed to survive parking problems in light of a multi-million town centre development which they hope will herald a new start for the town.

Businesses say the new £50 million Crown Centre, with a Tesco supermarket and 543-space car park, will bring more shoppers to the town.

They asked customers to stay loyal to the independent traders after admitting it will remain a struggle while disruption continues.

Council bosses said they were trying to keep disruption to a minimum.

Stacey Smith, joint proprietor of Scary Canary Clothing in Victoria Passage, says she is so positive about the town's prospects she has invested in bringing in a line of clothing from US singer Beyonce.

"I really believe in the town and I think there are a lot of independent businesses in Stourbridge that offer something different," said the 31-year-old, who runs the store with her business partner Steve Pilcher.

Francesca Portera, aged 30, owner of women's fashion outlet Bella Boo in High Street, said business remains brisk despite the works.

Lenny set to get freedom

Dudley comedian Lenny Henry is to be given the Freedom of the Borough.

Councillors will be asked this month to formally approve a decision to bestow the honour on the Dudley-born comedian, actor and television presenter.

Dudley Council has announced an extraordinary meeting of the full council will be held on Monday, October 8, when the Freedom of the Borough will be agreed.

Councillor David Sparks, leader of the council, said: "It is with great pleasure that we are offering one of Dudley's proudest sons the Freedom of Dudley."

The council wants to honour Lenny, he added.

Ghostly event

THE latest ghost tour of Dudley takes place next week, starting and finishing in the Station Hotel, at the bottom of Castle Hill. It will take in sites around the town, including the castle. The walk is on October 10 from 8pm. Tickets are £8. To book call 01384 812812.

Traders are facing six more weeks of works

TRADERS who have already been hit by six months of roadworks are facing more misery as another six weeks of works have been announced.

Engineers have made two roads one-way on the boundary between Halesowen and Rowley Regis while they replace gas mains as part of the 26-week project.

Businesses in Gorsty Hill Road and Coombs Road say takings have dropped by half because customers are being put off by the lack of parking spaces and queuing

traffic along the route. It was hoped the £500,000 project would finish soon, but now another six weeks of work on gas and water mains has started in surrounding roads under the scheme.

Traders are already planning to claim compensation for lost earnings as a result.

Mother-of-two Dalvinder Kaur, who owns the Olympia chip shop in Coombs Road, said: "Nobody wants to come up here anymore anyway so this will just make things even worse. It's been a really

bad year." Dudley Council is co-ordinating the works being done by South Staffordshire Water and National Grid.

During the first phase, until October 10, temporary traffic lights will be set up at the junction of Coombs Road and Gorsty Hill, and both roads will still be one-way.

Phase two will start on October 11, when both roads will fully open to two-way traffic. However, there will be four-way temporary lights at the junction of

Coombs Road, Haden Hill Road, Dudley Road and Furnace Hill. The council says "significant disruption to traffic" is expected for two weeks.

From October 26 the council says disruption will be reduced as the phasing of the signals will be changed for the final 10 days of the work.

Councillor Judy Foster, cabinet member for transport, says the replacement of gas and water mains is "critical" and apologised for any disruption caused.

The wait is over as students bring a buzz to new centre

AFTER years of planning, a multi-million-pound sixth form centre in Dudley has finally opened to students. The new facility is part of Dudley College.

These pictures show the completed Dudley Sixth campus for the first time since lessons started there this term. It includes dozens of classrooms, two lifts, three toilets, a common room and large library. Christine Richards, assistant director at the college, said: "The new campus has created a real buzz around the college as the students come back."

Training and jobs secured with buyout

EIGHTY jobs and hundreds of apprenticeships have been secured after a training provider which has a base in Dudley was bought out.

First4Skills, which went into administration recently, employs more than 526 people across the country and has offices in Trafalgar House, King Street, Dudley.

Liverpool Community College, which has 17,000 students, has completed a deal to acquire the majority of the company's business and assets.

The takeover of First4Skills will see the college become one of the country's biggest providers of apprentice training, as it will be responsible for the training of more than 10,000 apprentices in total.

The deal has been struck just weeks after Wolverhampton-based training firm JML Dolman went into liquidation.

First4Skills provides apprenticeships in sectors including business, hospitality, social care, warehouse work and customer service.

Firms including New Look, Primark, Maplin, Currys and PC World taken on apprentices trained there. The jobs saved at the Dudley base include trainers and office staff.

"This is fantastic news for Liverpool and for the college," said college principal Elaine Bowker.

"As well as safeguarding the jobs of First4Skills's people, it brings together the best practice of the public sector and the resources of the private sector to create an organisation which will be a market leader in apprenticeship training."

"The building is obviously brand new and full of modern technology which the students and teachers are enjoying getting used to. We hope it further inspires students' learning and helps reach their targets."

Around 220 students signed up for the lower sixth this year, taking the total number of people enrolled in the sixth form up to around 350. The college hopes for another bumper enrolment next year to take the total number of students to 500.

Happy

Among the students this year is 17-year-old Hardip Sidhu, from Wolverhampton.

He said: "I love the space we have here to learn, everyone seems happy to be here. I think that's what learning in a new building does."

Natalie Chidhakwa, 17, of Sedgley said: "I think it is good."

The building, which cost £6.6million, was finished just before the start of term two weeks ago.

The sixth form has moved to the new centre from the college's campus on The Broadway and is part of a wider project to create a learning quarter in the town.

This includes the college's Broadway campus, Dudley Sixth and the Dudley Evolve vocational training centre.

The Dudley Sixth building has three levels and each of the floors has a different colour theme.

Candlelight nights

VISITORS can see a stately home lit by candlelight during special night-time events. Harrington Hall near Kidderminster will open on October 31 and December 5.

Costumed re-enactors will perform events from the site's history.

There will be performances at 6.30pm and 7.45pm. Tickets are £13.50. Call 01562 777846 for details.



Christine Richards, assistant director of Dudley Sixth, outside the centre



In the science lab are, from left, Hannah Williamson, Gurveer Dhanjan, Hansley Gengadoo, Delano Webley, James Roberts and Metisse Campbell, front

NEWS in brief

Search on to find the new leader

THE search is on for a new Lord Lieutenant of Worcestershire.

The role has been empty since the death of the former chairman of Brintons Carpets, Kidderminster. Michael Brinton, had been in the role since 2001.

Worcestershire County Council is now working with the Prime Minister's appointments secretary in the search for a new holder of the title.

More information about the role and the responsibilities can be found at www.worcestershire.gov.uk/lord-lieutenant.

Library launching children's funtime

KIDDERMINSTER Library is launching preschool activities for children.

The Thursday morning sessions, from 10.30 to 11am, are being run jointly with Treetops Children's Centre.

Children aged up to five and their parents are invited to have fun and learn together with music, songs and rhymes. "Shake, rattle and roll", run during term times. Sessions will start on October 4.

College project helps find jobs

MORE than 300 people have found work in the last year since a jobs' project was launched by Dudley College.

The Employment Hub at The Broadway campus was set up last year to help jobseekers improve their skills and get free training.

Training is available in forklift truck driving, warehousing and basic English. Call 01384 363804 for more details.

Pest control calls have settled down

PEST control services in Dudley are back to normal following a surge in resident call-outs.

Earlier this month, it was reported the team at Dudley Council was only offering advice over the phone because of the high pressure in calls.

They also told residents to hire private pest control firms instead.

Arson campaign

COMMUNITY leaders in Wyre Forest have backed a campaign to crack down on arson. The Wyre Forest Community Safety Partnership is working with the fire service to help reduce the number of fires.

ELV RECYCLING LTD



- Vehicle Recovery, Depollution and Disposal
- Cashback Offer • DVLA Certificate of Destruction
- Authorised Treatment Facility

• NEW PARTS DEPARTMENT NOW OPEN!
• Parts Line Call Direct 07875 470537

All makes and models including tyres and batteries, cheap prices, delivery available, 1 month's warranty on all parts

Opening times: Monday-Friday 8.30am-4.30pm and Saturday 8.30 am-1.00 pm

Fast and Friendly Service
ELV Recycling (Mids) Ltd Brierley Hill
01384 77308

STEAMED UP DOUBLE GLAZING?

Don't replace the Frames... just the Panes!

Broken or Damaged Windows?
Faulty Hinges, Handles or Locks?
Want the latest energy saving glass?
5 year guarantee on new double glazing!



Freephone
0800 6121118

...we make saving money perfectly clear...

www.cloudy2clear.com

M & H FIREPLACES

RETAILER OF THE YEAR
BAKEL Valor



OPEN 5 DAYS. CLOSED WEDNESDAY & SUNDAY

Visit our showroom at:
Forge Lane, Cradley Heath, Halesowen, B64 5AL
(Opposite Cradley Bus and Train Station)
Telephone: 01384 345400

dudley

DOORS, WINDOWS & CONSERVATORIES
QUALITY & SECURITY AT AFFORDABLE PRICES

WINDOW AND CONSERVATORY DEALS

FANTASTIC OFFER

£5290



including electrics, 2 sockets, 2 wall light facility, dwarf wall and base
We use porcelain tiles of 8 different colours

We can also supply underfloor heating if required.
(Ask for details)

Fantastic offer

£1695



Fantastic offer

£1695



Fantastic offer ORANGERY £8500

5 WINDOWS AND FRONT DOOR OF YOUR CHOICE ONLY £1695

UPVC DOORS



Genuine Glass Bevel
10 Different Colours

Fitted £375 **Fitted £450** **From Fitted £480**

10 YEAR GUARANTEE AGAINST DISCOLOURATION

Why come to us for your windows, doors and conservatories?

We install approx 1,100 installations a year of which half come from recommendation. So call us today for a no obligation quote.



membership no. 3416

COMPOSITE DOORS



We are Rock door installers

Fitted £620 **Fitted £800** **From £880**

All prices include fitting

www.dudleydoorsandconservatories.co.uk
Come and visit our factory for quality and factory outlet prices
DON'T DELAY CALL TODAY
Call: 01384 292484 Mobile: 0777 2131678
Call for a FREE Home Visit or Visit Our Stallings Lane Factory (next door to Cane & Patio)

NEWS

Teenager is locked up for attack on boy in street

A TEENAGER who left a 16-year-old boy with brain damage after an attack has been locked up.

Kevaughn Redden, also aged 16, punched Conor Southall in the face with in Halesowen on June 15.

The impact knocked the victim, from Oldbury, unconscious. He suffered head injuries when his head hit the pavement.

At Dudley Youth Court last week, Redden, of Long Lane, Halesowen, was sentenced after pleading guilty to causing grievous bodily harm.

This is the first time he can be identified after reporting restrictions were lifted following an application by the local press.

Imposing an 18-month custodial sentence, chairman of the bench, Kenneth Slater, told Redden he had been reckless as to the consequences of his action.

He said: "This will never be over for Conor Southall. You will have to live with that for the rest of your life."

The court heard the victim was with a friend when they saw three teenagers including the defendant in Olive Lane, Halesowen. Mr David Truelove, prosecuting, said: "It was entirely unprovoked and the one blow caused Conor Southall to sustain catastrophic injuries."

The court heard Conor now requires round-the-clock care.

Mr Shabeer Qureshi, defending, said Redden denied intending the harm caused. "He accepts causing the harm, he accepts it was a blow he dealt, but he has always denied he intended the harm caused," he said.

Speaking directly to the magistrates, Redden said: "I do regret what I have done."

Centre fit to be with best



Site fitness co-ordinator Kevin Daly celebrates the bronze award with staff Luke Fidoe and Ian Horton and other members of the gym

SMETHWICK Swimming Centre has been crowned one of the best health clubs or leisure centres in the region.

The centre in Thimblemill Road won bronze in the West Midlands (North) division of the national Health Club of the Year awards. The competition, in its second year, attracted more than 400 entries nationally. Kevin Daly, site fitness

co-ordinator, said: "This is a fantastic achievement. This award takes into account feedback from our members."

The centre, known to many as Thimblemill baths, will celebrate its 80th anniversary next year. Staff from the centre picked up the award in Birmingham. The centre is managed by Sandwell Leisure Trust.

Guided ramble in wood

A FIVE-MILE guided woodland ramble over the Clent Hills, near Stourbridge, will be held on October 10, starting at 10am.

Meet at Nimmings Wood car park and anyone wanting to join the walk, which costs £2, should call the organiser on 01562 712822.

THE FIREPLACE STUDIO AT SEDGLEY

The ambience of a new fire and fireplace can bring to your home a truly changing experience.



Our carefully selected marble displays will truly amaze you. Many come complete with downlights and can be tailored to your own requirements.

**OUTSET LIVING
FLAME AND RADIANT
FIRES ALSO ON
DISPLAY**

**SALE
NOW
ON**



The Fireplace Studio
Alderwood Precinct, Northway, Sedgley DY3 3QY
(next to the Cabin Public House)
01902 662796

OPENING HOURS
Mon-Sat 10 am-5 pm
Closed Sunday

LETTERS

Treasures can be under your nose

HOW often it is that we search far and wide for perfect treasures, yet we sometimes fail to spot the gems that exist right under our noses.

Such was the case when my wife and I visited Walsall Town Hall on September 15 for their "Last Night at the Proms" concert organised by Walsall Rotary Club for a cancer charity.

The concert itself was very enjoyable, featuring the Walsall Symphony Orchestra, conducted by Clive Allsop and the Sheffield Male Voice choir.

In addition, there were two extremely talented and well-travelled young performers, Warren Mailley-

Smith and Susan Parkes, who were far and away the stars of the show.

Pianist, Warren Mailley Smith was unbelievable, playing without music sheets, his delivery of pieces known for being complex, turbulent and vibrant that would test the most accomplished of performers was excellent.

Strong, tempestuous and contrasting themes delivered faultlessly. Soprano, Susan Parkes was born in Walsall and is fiercely proud of her Black Country heritage.

Her personality and confidence shone through the moment she walked on stage. Then, after a brief introduc-

tion, she walked across stage away from the microphone.

Sitting near to the back of the hall, we expected to listen intently just to hear the songs. Instead, we were absolutely stunned to be suddenly overwhelmed by a tsunami of wonderful strong sounds emanating from this lovely, slender young lady.

She was unbelievable. I would urge anyone interested in opera to listen to Susan Parkes, most certainly a Black Country treasure.

MICHAEL CLIFF
Holcroft Road
Wall Heath

Ineptitude has turned town into dead zone

TO destroy a historic building like the Hippodrome and replace it with a monstrosity like The Public, that the people of West Bromwich were lumbered with by Sandwell Council, or more piles of scrap metal like those we already have on our traffic islands, would be bad enough.

But to replace part of Dudley's Heritage with yet another car park, is crass beyond belief.

It shows that Dudley Council under New Labour's control is just as inept and lacking in the imagination needed to drive the regeneration of a historic town as all the previous administrations which, between them, have managed to turn Dudley into the dead zone it is today.

R A SARGEANT
Rosland Estate
Dudley

LETTERS to the Editor

POST
Dudley Chronicle,
Chronicle Editorial, 51-53
Queen Street, Wolverhampton
WV1 1ES

E-MAIL
dudleychrons@
expressandstar.co.uk

Letters should be brief and MUST include name, address and telephone number of the writer. The Editor reserves the right to condense letters.

Have no illusions, Tesco will bring ruin

IT was sad but not surprising to read of two more shops shutting in Stourbridge partly due to the disruption of the redevelopment taking place in order to accommodate Tesco. Our councillors would have us believe the town will gain in the end, and it will bring more business to the existing shops.

I would say just look at what has happened in Cradley Heath, since Tesco came the town has died, people go to Tesco and get everything they need in one place.

The same will happen in Stourbridge, anyone who thinks otherwise is living in Cloud Cuckoo Land. I think there is another side to the whole thing also, many of your readers will remember the Tesco in Dudley town, they opened a number over the years only to move on when it suited, the notable one being the huge one in King Street which is now Cousins, my point being Tesco will disrupt many people's lives in their quest for more profit, but owe no loyalty to anyone but themselves.

RON GWILLIAMS
Salcombe Drive, Brierley Hill

Scheme will bring nothing of worth

I READ with trepidation of the scheme for Dudley Council to undertake extensive refurbishment at Elizabeth House, Holloway Chambers and Holloway Hall in Priory Street, Dudley.

If this scheme is anything like the one on The Crown pub in Wolverhampton Street we taxpayers are in for a lot of expense with nothing to show for it.

If the Townscape Heritage Initiative funded The Crown I suggest they come and inspect the end result and question how long this building has been left empty.

In my opinion Dudley Council has a finger in too many pies at the present time.

MRS L SHELDON
The Broadway
Dudley



OCTOBER OFFER

Quality Bathroom Suite Supplied and Fitted

- Baths & Panels
- Basin & Pedestal
- Chrome Bath & Basin Taps
- WC with Soft Close Lid
- Chrome Heated Towel Rail
- 18m2 Wall Tiles
- 5m2 Floor Tiles
- Large selection of Tiles and Suites to choose from
- Free Home Survey



All work is guaranteed and fully installed by our own professional fitters

£2799

Limited time only inc VAT

Call for further details on

0845 388 5150 or 0121 275 0333

Lines open: Mon-Fri 08.30-18.00 Sat 09.00-16.00



www.haynesbathrooms.co.uk
info@haynesbathrooms.co.uk



*Offer subject to terms and conditions *Bath suites may vary from those shown above

SALES · HIRE · SERVICE · REPAIR

STRAITS MOBILITY SERVICES LIMITED

Tel: 01284 402203 / 07967 118661

Free Local Delivery Most Services

- STAIRLIFTS** - Free! Home Survey & Fixing on all Stairlifts. Try Our Demonstration Models In-Store! New From £1195. Remounted From £700
- MOBILITY SCOOTERS** - From Only £299
- RISE & RECLINER CHAIRS** - From only £799
- WHEELCHAIRS** - From Only £99
- TRI-WALKERS & ROLLATORS** - From Only £59

Free Local Collection & Delivery Service To Your Home

A Wide Range of Daily Living Aids Available!

www.straitsmobility.co.uk

SHOPRIDER

There is one small job that you have been meaning to do for years -

Make Your Will

Only **£70.00** plus VAT
Per person for couples, Mirror Wills.
Single Wills **£75.00** plus VAT
A home visit at a convenient time
For information and appointment call
0845 678 7010

Wills, Trusts, Lasting Powers of Attorney, Will Storage, Estate Planning and Guardianship Trusts

Members of the Society of Will Writers

Goodwills Ltd
www.goodwillsmidlands.co.uk

Beautiful Kitchens

At a price you can afford!

Free Home Design Service
Quality Rigid Cabinets

Ultimate Discount Kitchens

01384 892672
0800 135 7935

Ultimate Discount Kitchens Showroom at:
218 High Street Lye Nr Stourbridge
West Midlands DY9 8JX

Unbeatable Prices!

Save 75%

Off Cabinet Prices in Oakham Range

Nobody Saves You More!

75% Discount applies to cabinets only
Min order 3 Units. Full details instore

7 Mins to Halesowen
7 Mins to High St
5 Mins to Stourbridge
4 Mins to Merry Hill
6 Mins to Hagley

FREE PARKING in High Street!

BOWJANGLES

I.D. required
Working in association with W.M. Police

Gold, Silver & Foreign Currency Dealers

We buy all precious metals

Prices paid on 02.10.12

Gold	We want ...
9ct	Rolex Watches
22ct	Omega Watches
Full Sovereign	Large Diamonds
Silver (925)	
Platinum (950)	

WEDNESBURY (M6 J9)

17 Market Place,
Wednesbury, WS10 7AY
0121 556 6868

BIRMINGHAM (M6 J6)

36 Vyse Street, Jewellery Quarter, Birmingham, B18 6JY
0121 554 8917

We buy & sell all Euros & Dollars

Prices paid on 02.10.12

Euros	Dollars
We sell £1 = 1.22 Euros	We sell £1 = \$1.57
£100 = 122 Euros	We buy \$100 = £62.50
We buy 100 Euros = £75.00	

We also buy €1 and €2 Euro coins
Any currency can be ordered with no Commission!!

WALSALL SHOP ARE NOW CURRENCY DEALERS

*WALSALL (AGENT)
Old Square Jewellers,
18 Old Square, Walsall
01922 632952

www.bowjanglesmidlands.co.uk
*(Agent prices may vary only slightly) Prices correct at time of printing but subject to daily change

Warm Welcome

FIREPLACES

We have moved!

Now at 1 High Oak, Pensnett DY5 4LA



- ★ Marble Packages
- ★ HETAS/Gas Safe registered
- ★ Owner/Fitter solid fuel or gas
- ★ Quotes available for 'fitting only'

Open Monday to Friday 10.30 am to 4.30 pm

Saturday 10 am-4 pm

Customer parking available



01384 262622



AK Kitchens, Bathrooms & Heating showroom



- We supply and fit or just supply - the choice is yours!
- High quality kitchens, bathrooms, fixtures and fittings
- In house team with over 20 years' experience
- Fully qualified heating and plumbing engineers
- Work guaranteed
- Free site visits - call us now to arrange a time or why not visit our stylish showroom.

01902 603232 26 Moseley Road Bilston WV14 6JD

10% off
when you quote Ref: AK is the way

NEWS

Ambulance service to cut 200 jobs over five years

MORE than 200 jobs will go at West Midlands Ambulance Service over the next five years.

By 2017, the service wants to cut the number of full-time equivalent posts to 3,419, down from 3,647 - a reduction of 228.

Bosses have vowed the jobs would go through natural wastage rather than through redundancies - and said the cuts would have no bearing on the number of paramedics on the streets. Instead, the service is ploughing money into training existing staff up as paramedics.

Director of workforce Kim Nurse said 150 technicians went through the training programme last year alone, with around 200 posts advertised either internally or externally.

"We do need to consolidate the way we work, but we are going to do it by investing in our workforce," she said.

"It will all be done through natural attrition. We know how many people we will lose through retirement or simply moving on."

"We also know how many members of staff we can afford to train and put through university programmes as part of our in-house professional development programmes. That way, we can make sure we have the highest skilled staff possible to care for patients in the West Midlands."

The figures emerged at the service's annual general meeting, held at Dudley's Russells Hall Hospital last week.

Ms Nurse said the organisation hoped to be the first ambulance trust in the country to have a paramedic in every ambulance.

Burglar parked on drive

A BURGLAR parked a car on a drive outside a house before stealing two televisions, a laptop and bracelets.

The thief was seen in Linnet Rise, Kidderminster on September 24 when he reversed a silver/grey VW Golf on to the drive. He stole a 42in TV worth £368, a 19in Toshiba TV worth £100, an X-box worth £200, a navy blue Packard Bell laptop worth £200 and two men's silver bracelets worth £30.

Batman star at museum



Actors Cillian Murphy and Paul Anderson at the Black Country Living Museum filming for a BBC drama. Picture by Robert Viglasky

IRISH actor Cillian Murphy brought a touch of Hollywood to Dudley when the Batman films star was working on a new BBC drama series.

The Black Country Living Museum's rolling mill, canal and boat dock were transformed into scenes from the script of the BBC 2 series, Peaky Blinders, as the location was dressed up to look like 1920s Birmingham. Cillian, who is

well-known a villain The Scarecrow in Batman Begins and in The Dark Knight and The Dark Knight Rises - is part of a distinguished cast for the gangster saga.

Museum spokeswoman Fiona Carding, who worked with him on location in Dudley during the week of filming, said: "They were an extremely friendly cast and crew and Cillian was very approachable, a nice guy."

RYDALE WINDOWS & CONSERVATORIES, PORCHES, DRANGERIES, FASCIAS & SOFFIT BOARDS

CELEBRATING OVER 27 YEARS • SUPPLIED & FITTED TO ALL AREAS • ACROSS THE MIDLANDS •



RYDALE SERVICES
WINDOW & DOOR REPAIRS

- CONSERVATORY REPAIR SPECIALISTS
- LOCKS
 - SEALANT
 - SEALED UNITS
 - HANDLES
 - FASCIA & GASKETS
 - GUTTERING

Telephone: 0121 559 4211
Long Lane, Blackheath, Halesowen
www.rydalewindows.co.uk

MASSIVE DISCOUNT ON ALL ORDERS PLACED NOW FOR OCTOBER INSTALLATION

SUPPLY ONLY WINDOWS & CONSERVATORIES
MASSIVE DISCOUNTS

You are invited to visit one of the largest Conservatory and Window Showrooms in the UK

FINANCE AVAILABLE

Window, Conservatory, Porch, Fascia & Soffit News
How has Rydale built up an excellent reputation?

It's simple, customers' satisfaction and quality. The quality of Rydale's product, the quality of all Rydale personnel and the unbeatable service given to the public is second to none. No wonder Rydale has so many satisfied customers, just look at the facts. Every window and conservatory is custom made to the most rigorous quality standards you will find in the industry.

No other company in the area has more experience and know how than Rydale, that's why we have been in business for more than 27 years. Rydale Windows security features make our windows super safe. We have a wide range of products on display at our purpose built 40,000 sq. ft showrooms and factories situated in Long Lane, Halesowen.

Our window and conservatory advisors are available in our showrooms weekdays from 9.00 am to 5.30 pm and Saturday 9.00 am to 4.00 pm. At Rydale we feel that it is very important to see products on display before you make your final decision to purchase. We invite you to come into our showrooms to view all our products available, the showrooms are here for you the customer.

At Rydale we do not take any deposits or stage payments. You only pay when the installation has been completed. Rydale has been a trusted brand in our area for over 27 years. If we give you a guarantee we will always be here to honour it. Can that be said of any other company in the area? Rydale also offer a Supply Only service on all products including free delivery.

AT RYDALE WE CARE ABOUT THE CUSTOMER, SPEND YOUR MONEY WISELY. VISIT OUR SHOWROOMS, WE ARE HERE FOR YOU THE CUSTOMER

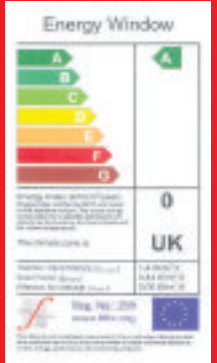

AUTUMN SALE NOW ON

Visit our Showroom & Factories for immediate quotations



NO ROOF LOADS • FAIRTRADE • FMS • HomePro

Open weekdays 9am to 5.30pm, Sat 9am to 4pm, Sun CLOSED.
FREEPHONE : 0800 917 6060
Long Lane, Blackheath, Halesowen, B62 9LS www.rydalewindows.co.uk

NEWS

Loos may be reopened after outcry

TOILETS that were controversially closed under council cutbacks could be reopened after an outcry from the public.

Dudley Council said last year the eight toilet blocks in shopping centres had become outdated, often targeted by vandals and were under-used. But the authority has now agreed to carry out a review to see if any could be reinstated.

Where the blocks cannot be reopened, bosses could ask local businesses to let customers use their toilets.

The closure of toilets has been a big issue nationally, with blocks all around the country being shut.

Among the sites which went last summer were The Cross in Kingswinford and Cottage Street in Brierley Hill. The other sites closed were Flood

Street, Dudley, Halesowen Road, Netherton, Castle Street, Cosely, Bank Road, Lower Gornal, Lawnswood Road, Wordsley and Enville Road, Wall Heath. The move has been given a cautious welcome by residents in Netherton who have campaigned against the closure. Ward councillor Qadar Zada said: "It is absolutely clear that we need a local facility in Netherton."

Action call to stop cars speeding near to school

Truck in the pink for cause



Grandmother Mo Usowicz and the pink truck dedicated to her daughter Nikki Usowicz who died from cancer - top are Nikki's daughters Danni Perrins and Jade Perrins with Zoe Lloyd, friend of the family, and Olivia Moffat, daughter of Jade, seated

A SIGN-WRITER'S truck is in the pink to help pick up funds for breast cancer awareness month.

Chris Cook, owner of AKC Signs, Wordsley has fitted his black pick-up truck with pink plastic and is calling for sponsors to be featured on the signage to raise money for Cancer Research UK.

He already has 26 firms signed up

and he will keep the new colour scheme throughout October. The total so far is £1,300. It was a tragedy among friends which prompted this special effort, as a friend of Mr Cook and his wife Kelly - Nikki Usowicz - recently lost her battle with breast cancer. She leaves daughters Danni, aged 18, and Jade, 21. Call 07891 473204 to sponsor.

CAMPAIGNERS are demanding action to halt motorists driving at double the speed limit near a school in Wordsley.

They fear a serious accident could happen along Balmoral Road unless new safety measures are put in place.

The road feeds into Bells Lane and is used by parents taking their children to Ashwood Park Primary School and close to King George V Park.

Dudley Council officials have agreed to look at the scheme following a request from ward councillor Derrick Hemingsley. Councillor Hemingsley carried out a survey with residents of the road after the issue came to light - it received unanimous support from homeowners.

Among the options being considered are flashing warning signs which activate when drivers break the 30mph limit.

"Some of the speeds the cars are reaching are unbelievable, I've been told they can reach anything up to 70 mph," he said.

"The school is at the bottom of the road and it can be busy down here with parents parking."

"Vehicles are often speeding during the times when children walk to or leave Ashwood Park School."

Ashwood Park Primary headteacher Steve Hudson welcomed the views of residents and Councillor Hemingsley. "Anything that can be done to keep the children safe is good news with me," he said.

Councillor Judy Foster, said: "The request will be added to the local safety scheme assessment for the next financial year 2013/14."

Solicitors raise funding

A FIRM of solicitors raised £500 for a children's charity in their second annual cyclathon and "walkathon."

QualitySolicitors Talbots organised the event, from Bewdley to Bridgnorth, in aid of the Chris Westwood charity for children with physical disabilities.

Visit our website at www.choiceswindows.co.uk

Choices Home Improvements

Best Prices on Triple Glazing

Triple Glazing Save up to 28% on your Heating Bills



35% off and free upgrade to Triple Glazing

Installing Triple Glazing can save you up to 28% per year on your Heating Bills compared to traditional windows. As Triple Glazed units are up to 40% more Thermally Efficient than Double Glazed units, this will help to reduce your energy Bills and your Carbon Emissions. Plus with our flexible Low Rate Options Funding you could Triple Glaze your Home for just £78.50 per month

Making energy savings even more affordable with low rate funding

Example Loan amount
£5,000

£78.50
Monthly payment (x 120)

£78.50 Term of Loan 120 months APR 15.3%
Total amount repayable £9,420 subject to status.

Special Offer Conservatory

Edwardian or Victorian

For Just **£6,250** fully installed

This conservatory for just **£97.75** per month

Size 3.6mtr x 3.0 mtr (12ft x 10ft)

includes: Base, Brickwork & Electrics, 35 mill Polycarbonate Roof

Plus Finishing Touches

Upgrade to self cleaning Glass Roof for £700



Choices Windows



Free Hydro Clean Oven with all Kitchen Orders

Telephone 0121 557 7228

Showroom at: Sedgley Road West, Tipton DY4 8DQ

GOLD = CASH

WE BUY YOUR GOLD, SILVER AND PLATINUM FOR CASH

IT'S SIMPLE BRING US YOUR DAMAGED, BROKEN, UNHALLMARKED OR UNWANTED GOLD/SILVER OR PLATINUM AND WE WILL GIVE YOU CASH!



WE ALSO NOW BUY DIAMONDS AND ROLLED GOLD

WE PAY MORE

9CT UP TO £12.80 PER GRAM

14CT UP TO £19.91 PER GRAM

22CT UP TO £31.18 PER GRAM

18CT UP TO £25.60 PER GRAM

SOVERIGNS UP TO £251

NO POSTING NEEDED, NO WAITING FOR PAYMENT, NO RISK

Just the best price in town!

Wolverhampton

6 Hampton Walk, Queens Square. WV1 1TQ

www.yourgoldequalecash.co.uk

• Open: Monday-Saturday from 9 am-5 pm - you will need ID

StormSeal

UK LIMITED Est. 1988
Roofing • Windows • Doors • Porches • Fascias • Conservatories

25 YEARS IN BUSINESS

FREE GLASS ROOF UPGRADE!

for ANY Conservatory over 15 sq.metres

Highest quality energy efficient products from the Midlands **No 1** Conservatories/Windows Installer The brand you can trust

BUY NOW, PAY LATER OR 0% INTEREST FREE CREDIT*

We will beat any genuine like for like quote from any established reputable company (10 years plus)*

EDWARDIAN/VICTORIAN CONSERVATORIES Fully Fitted Incl. Base From only... **£3999**

No job too big or small - from Windows to Orangeries

Is your roof leaking or need replacing?

- Life expectancy up to 50 years
- 20 year guarantee

SPECIAL OFFERS on Windows & Doors!

HUGE SAVINGS ON FASCIAS & SOFFITS

Freephone 0500 77 75 75

Walsall 01922 430 908	Stratford Upon Avon 01789 270 726
Cannock 01543 401 101	Leamington Spa 01926 702 303
Wolverhampton 01902 489 498	Telford 01952 427 667
Stafford 01785 318 699	Rugby 01788 211 019
Coventry 012476 960 880	Kidderminster 01562 539 341
Sandwell & Dudley 01384 847 123	Birmingham 0121 568 7388

"Stormseal fitted our windows over 20 years ago, since moving we have had a conservatory and a full house of windows and recommended them to all our friends and family. Gittins of Dudley"

"Thank you to your office staff who co-ordinated everything perfectly"
Mr & Mrs Simmons of Walsall

"The way you and your company dealt with me from start to finish has, beyond doubt, more than met my requirements and given me total satisfaction. I am very impressed!"
Mr Hennings of Coventry

"I was recommended to the company 10 years ago and recently had a conservatory fitted. I am over the moon with the quality and service."
Miss Rae of Stafford

FENSA
Registered Company 24875

"I am delighted with my conservatory and would highly recommend your firm."
Miss Challoner of Wolverhampton

GOLD MEMBER

GIFT VOUCHER
In Conjunction with Conservatory Order - One Item per customer

Electrics including Fan Lig | Air Cooler/Heater | Laminate Flooring

For a Free Quotation call Freephone: 0500 77 75 75 Lines open 24 hours a day
Pinfold Street, Darlaston/Wednesbury WS10 8SY Regional Depot: 0121 568 7388
Fax: 0121 568 8818
Email: sureshielduk@btconnect.com Website: stormsealuk.com
Not to be used in conjunction with any other offer

Smiles better holidays by coach... wow!

Torquay 4 nights half board Waters Edge Hotel
2 FREE COACH TRIPS
• Brixham Harbour
• Plymouth Historic Hoe
5 days **£139.95**
Mon 15, 22, 29 Oct
12, 19, 26 Nov, 3 Dec

Also available (Includes 1 free trip)
CHRISTMAS SUN 23 DEC Four nights dinner, bed & breakfast plus 3 lunches 5 DAYS **£259.95**
YULETIDE THU 27 DEC Three nights dinner, bed & breakfast 4 DAYS **£129.95**
NEW YEAR SUN 30 DEC Three nights dinner, bed & breakfast 4 DAYS **£199.95**

Add Yuletide (5 nights) to your Christmas or New Year break for only £99.95 - save £60 per couple

Chester & Liverpool
1 night half board
Sat 13, 27 Oct
10 Nov
2 days **£49.95**

Winchester Cathedral & Bournemouth
Xmas Markets
1 night half board
99a bar 7.30pm-11pm
Sun 25 Nov, 2, 9 Dec
2 days **£55**

wow!

Folkestone & Belgium
3/4 nights half board
Burstin Hotel
4 days **£119.95**
Fri 19 Oct, 30 Nov

Free excursion to Ostend (October) or Bruges (Nov/Dec)
5 days **£139.95**
Mon 22, 29 Oct
12 Nov, 3 Dec

Xmas/Yuletide/New Year available from **£139.95**

Coaches depart from your local West Midlands pick up point

Travelstyle
miles more smiles

Call for brochure
0844 682 2306
www.travelstyletours.co.uk

ALSO AVAILABLE
4/5 day coach tours to Blackpool, Bournemouth, Eastbourne, Torquay, Isle of Wight, Newquay etc from **£89.95**
Christmas / Yuletide / New Year and Christmas Market Coach Holidays from **£49.95**

Middleton Dummer SOLICITORS

Have you been injured in an accident? Not your fault

Keep 100% of your compensation - no deductions
Win or lose you pay nothing

Your claim will be handled by friendly specialist solicitors who are local to you
Free home visits

0121 544 4788
Please contact
Rob, Adam or Angela
at High Tree's House, 1-9 Pool Lane,
Oldbury, Warley, West Midlands B69 4QX

INFINITI ELECTRONICS

Suppliers of:
Complete PC Systems, Repairs and Upgrades, Hardware, Accessories, Printers, Cables, Printer Ink Cartridges, Anti-Virus Software, Virus Removal, Data Recovery.

Brand new PC Systems from £300 All at competitive Rates

Special Offers on CDs, DVDs and Accessories

31 Wellington Road, Dudley, DY1 1RB
01384 212627/839964
sales@infinitielectronics.co.uk

NEWS

£24m learning campus aiming to open in 2014

A £24 million learning campus - which will be built on the same site as two Kidderminster schools - is scheduled to open within two years.

Under the proposals a new school would open, catering for 220 pupils, aged between two and 19, with special educational needs. A new science teaching block, an early years hub and boarding house would also be constructed on the site of Baxter College and St John's Primary School, Worcestershire County Council submitted it to Wyre Forest district.

The plans aim to bring mainstream and special school pupils together. Classrooms and the science laboratories will be shared by the schools while new sports facilities, including a floodlit artificial pitch and multi-use games area which will be open to the wider community are included.

St John's Primary would be refurbished and extending as part of the scheme, announced by Worcestershire County Council. The new special school, Wyre Forest School, will replace the existing Stourminster and Blakebrook Schools, in Kidderminster.

Bosses say it will be built by phase to minimise disruption and is expected to be finished by summer 2014.

David Thain, cabinet member for transformation and change said: "We are delighted that this exceptional project has got the go-ahead from planners."

Students run up money
STUDENTS at Halesowen College have raised more than £90 during a fun run for Macmillan Cancer Support. The students ran continuously for an hour. The event was organised by Faith Marland, aged 16, a former pupil of Haybridge High School and 17-year-olds Lorraine Gennard, 17, former pupil of Bishop Milner RC School, Laren Gennard, former pupil of Windsor High School and Rashana Gordon.

Baby boy special delivery



Debbie and Anthony Bagbee, from Wall Heath, with their new baby Alex

A FATHER had to become a midwife and delivered his own son when the baby made a sudden appearance.

Many men could have passed out at the prospect but car mechanic Anthony Bagbee, aged 35, is the talk of the town after calmly bringing son Alex into the world.

A West Midlands Ambulance controller talked Anthony through what he had to do on the telephone when his wife, Debbie, went into labour at their home in Beachcroft Road, Wall Heath just after 5am on

September 26. Alex was born at 5.30am, weighing 7lb 5oz. "Ant is fantastic - a lot of men would have passed out but he kept calm and it was a normal delivery," said Debbie, 34, a commercial manager.

Anthony said: "She went to have a bath and called to me that she was having contractions."

"I helped her into the bedroom and dialled 999 while she lay on the bed."

"The ambulance controller talked me through it."

Cut out the middleman and get up to 70% off the typical high street price of glasses

Frames from **£5**
Bifocals from **£20**
Complete Designers from **£55**
Varifocals from **£35**
Lenses & Frames from **£10**

Save an extra **£5.00**

Once you've had your eyes tested, you're free to shop around to find the specs and the deal to suit you
Bring your prescription to the spectacle store **Brierley Hill** or
BOOK AN EYE TEST AT OUR DUDLEY BRANCH

Why is now the best time to buy your next spectacles from the Spectacle Store?
Choice Choose from 100's of frame styles including Designer, Fashion and Traditional
Best Value Enjoy Top names like Guess, Gant, Calvin Klein and Jai Kudo at 'Internet Prices', with discounts of up to 70% off Normal High Street Prices
Peace of Mind Purchase your next spectacles from a Professional Company who can offer fantastic savings on your next Spectacles - made to your own prescription at unbeatable prices

The Spectacle Store

3 Mill Street, Brierley Hill, West Midlands DY5 2RG - 01384 484446
264 Castle Street, Dudley, West Midlands DY1 1LQ - 01384 252903
NEW BRANCH
37 Capehill, Smethwick, West Midlands B66 4RX - 0121 558 1621

HEAD V Guess Gant DKNY Calvin Klein

NEWS

Campaigners to finally get compensation

NEIGHBOURS of a foundry in Stour-bridges who complained about noise and foul smells from a nearby foundry in Stourbridge have finally got the thousands in compensation they were promised three months ago.

Families in 27 homes near the former Caparo Aluminium Technolo- gies Ltd plant in Wollaston will each receive £250 from Dudley Council after an investigation found it took too long dealing with complaints. The Local Government Ombudsman has criticised it for taking too long to deal with issues raised by residents. Now senior councillors have agreed to make the £2,000 payout. The council is believed to be waiting for written replies from about five affected residents before their money is processed. Platts Cres- cent resident Steve Sharples, who helped lead an action group which com- plained, said he was glad the money had finally been received.

Olympic boxing trainer sets up college academy

DUDLEY boxing coach who was part of Britain's Olympic medal-winning team has set up a new academy at Stourbridge College to promote the sport to youngsters.

by Tom Mason

Trainer Bob Dillon, aged 55, from the Lions Boxing Club, Brierley Hill, has been involved with the Olympic team for years and played a big part in past successes including champion Amir Kahn.

Mr Dillon has set up the academy with the help of local coaches.

He said: "We are a great country but we need to be pushing the official side of boxing as well. British amateur boxing is only going to get better and better."

He said: "I was so proud to be British at this year's Olympics, I felt 10ft tall and the support of the normal man in the street was astonishing."

The seasoned trainer also praised the work of head coach Robert McCracken, who he said, was the prime reason for the team's success.

"We expected everything we got at the Olympics but we also had our share of good and bad luck, the way the

athletes performed was amazing."

Mr Dillon's involvement in boxing started when he joined Kinver Boxing Club at the age of 11.

After an 18-year career as an amateur boxer, winning tournaments and earning selection for the England Youth team, he decided to take up coaching full time at Warley Boxing Club before moving on to the Lions club, in Bull Street.

He has since helped schools create boxing clubs to encourage the sport at a younger age and get more girls in.

Mr Dillon, said: "Girls used to feel the sport was a bit of a freak show but now a lot more girls want to become involved."

The Lions club was due to stage an auction on Wednesday where one of the lots was two gloves signed by team GB. Cash raised will buy equipment for the gym.



Team GB Boxing Coach Bob Dillon with son and Head Junior Coach Kevin, left, and boxer Ashley Nixon and one of the boxing gloves signed by the Team GB boxers

Splashing Out on a New Bathroom?

"My bathroom is looking tired and worn I would like a new one, but can I afford it in a recession?"

yes!!

"We've just moved in to our new house, the bathroom is a mess. I want it done straight away, but the quotes I've had are ridiculous! Can you help?"

yes!!



OCTOBER & NOVEMBER DATES NOW BEING RESERVED

Our Prices won't Burst your Bubble

EXAMPLE FULL JOB FOR £3650 inc VAT

- 90x90 Quadrant Cubicle with low level tray
- 15 SQM Wall Tiles
- Tiled Floor
- Replacement Shower
- New Basin & WC

EXTRA DISCOUNT FOR OUR RETIRED & DISABLED CUSTOMERS

DISABLED SPECIAL

Are you having problems getting in & out of your Bath? We will remove the Bath & Fit an easy access low level round, square or oblong cubicle, & Tiled inside. Supply a new replacement shower A Folding Seat & Grab Rail

ALL FOR ONLY £2150.00

TRADESMEN OWN & RUN THIS COMPANY WE DO THE LOT IN 5 DAYS

VAT FREE IN QUALIFYING CASES

WE PROMISE A VISIT & AN 'ON THE SPOT PRICE' WITHIN 48 HOURS OF YOUR CALL (Daytime/Evening & Weekend visits a pleasure)



RECESSION BUSTING FITTED PRICES

YOUR CHOICE BATHROOMS

Unit 4 Charterfield Shopping Centre
Charterfield Drive
Kingswinford DY6 7SH
Tel: 01384 287222



SHOWROOM OPEN 9am-5pm 6 Days a Week



Midland UPVC



Conservatories & Orangeries of the highest possible quality at the lowest possible price



HEAR US ON THE BRIDGE 102.5!

Buy Direct from your local manufacturer

- A FAMILY RUN BUSINESS
- Free Design service
 - 10 yr Insurance back guarantee
 - Secured by design Quality Products
 - Energy saving Windows & Doors
 - All built and installed by our own fitters

Visit our website: www.midlandupvc.co.uk

No hidden extras very competitive price

Take a look at our Stunning award winning A rated Windows & Doors

October Offer 6 Flat Windows ANY SIZE **£1400 Fitted**
(Trade also welcome) Why not double glaze your mobile home/caravan.

Fantastic new Door Range



SPECIAL OFFER PVC Door From £325 Fitted



As seen on the BBC DIY SOS

Also Special Offers on Conservatories During August Only

ALL AREAS COVERED 01384 234170
After 5pm 01384 429152

sales@midlandupvc.co.uk
OFFICE HOURS Monday to Friday 9am to 5pm

COACH 4 U TRAVEL

Private Hire • Tours • Group Travel

Saturday 6th October
Saturday 20th October
Blackpool illuminations
 9pm return. Does not include tour through lights by coach
Adults £16 Children and OAPs £15

Saturday 24th November
Gloucester Quays
Christmas Market
Adults 13 OAPs and Children 12

Turkey and Tinsel to Southport
Monday November 26th to Friday 30th
Prince of Wales Hotel
£220 per person

Saturday 1st December
Bath Christmas Market
Adults £15 OAPs and Children £14

Sunday 2nd December
Worcester Victorian Market
Adults £13 OAPs and Children £12

Tuesday 4th December
Cirencester Christmas Market
Adults £13 OAPs and Children £12

Friday 7th December
Bury Market
Adults £14 OAPs and Children £13

14th December
Christmas Party & Entertainment
Down Inn - Bridgnorth
3 course Christmas lunch followed by entertainment with the fantastic Paul Birch £27

December 27th - 30th
Twixtmas inbetween
Scarborough
Red Lea Hotel - Four days half board
£180 per person

www.coachtravel4u.co.uk

Coaches leave at 8 am unless otherwise stated
 12, Louise Street, Gornal Wood, Dudley
 01902 670387

Castle Aerials

DUDLEY

Over 10 years experience

Your Local Aerial Company You Can Trust!



LIMITED TIME OFFER
 1 Aerial Into 2 Rooms ~~£249.99~~

Freesat Box & Dish £115 **£99.99**

Digital Aerials From ~~£85~~ **£64.99**

1 Aerial Into 4 Rooms from ~~£180~~ **£135**

(All installations include new aerial, new pole and new cable)

- Plasma TV Installations
- Aerial Upgrades
- Discounts for OAPs

We will beat any written quote!



All Work Guaranteed

Talk to us today for a free, no obligation quote on: **01384 350150**

NEWS

Record bid boat will be scrapped due to arson

ADVENTURERS have been forced to scrap the building of a powerboat in Dudley and will start all over again 160 miles away after arsonists targeted the warehouse where it was being built.

Alan Priddy started work on the £1.3 million boat in June at Micklewrights, on the Thornleigh Trading Estate, Dudley, for an ambitious round-the-world attempt this November. But construction was hampered by a fire which broke out at the warehouse earlier this year.

It has now been cancelled after Mr Priddy uncovered significant heat damage to the hull of the boat.

The team have now put the challenge back a year and will start rebuilding the boat - in Portsmouth.

Mr Priddy predicts £220,000 and 3,000 hours of work has been wasted.

He said: "It is a big step back, but at the end of the day, when you consider the fear it would not do the job and the very worst fear that it could kill someone, we were left with no choice but to start again."

"I was not prepared to risk the failure of this massive project and I have taken everything we have learnt and done up until now, and will improve upon it."

The decision is a set-back for the team, which was racing against time to get the boat ready for the challenge, scheduled for November 4. Structure and cabins were finished, decks were being laid and two 500 horsepower engines installed.

Mr Priddy said: "Finding out about the damage was a real kick in the teeth - but the team is incredibly resilient."



Alan Priddy, front, and his team with the boat before the arson attack

Bike father raises £1,000

A FATHER-OF-TWO raised more than £1,076 for Beacon Centre for the Blind by taking on a 60km bike challenge.

James Aust, aged 40, from Wombourne, cycled twice over the Brecon Beacon mountains for the challenge. Mr Aust is a director of Tipton-based Anderson Scott Solutions.

LOCHS GLENS HOLIDAYS

Autumn Break

Loch Tummel Hotel
 Perthshire STB ***

A 5 day holiday staying at our Loch Tummel Hotel. There will be an excursion everyday including Perth, entrance into Scone Palace, Braemar, Balmoral, Ballater & St Andrews.

All for just **Tour includes:**

£210 per person
 4 Nights Half Board
 Nightly Entertainment
 All Excursions

Your special coach departs **Saturday 20th October**
 Pickup from Birmingham, Smethwick, West Bromwich, Dudley, Wolverhampton, Walsall

01389 713713 www.lochs.com

Holidays are fully bonded. School Road, Gartocharn, G83 8RW

DOUBLE TIME DOWN TO...
T.W. RYDER LTD
ARMY & NAVY STORE
 Genuine Ex-Army clothing and footwear

Also stockist of children's camouflage clothing + safety footwear. Ex army boots + RAF shoes. Ex-army webbing, clothing + work wear, overalls + waterproofs, camping equipment + leisure wear Tents, Sleeping Bags & Gas Cookers now in stock Specialist suppliers for all Duke of Edinburgh & Cadet equipment

Open 6 days • Closed Sunday

Telephone: 0121 472 1402
 325-327 Harborne Lane, Birmingham, B17 0NT
www.twrydersinbirmingham.co.uk

Lifestyle Windows

of Kingswinford

"Tradersmen not Salesmen"

- > Windows
- > Doors
- > Conservatories
- > Fascias
- > Guttering

FENSA

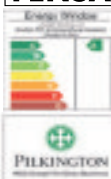

Call 01384 295855 or visit www.lifestylewindows.co

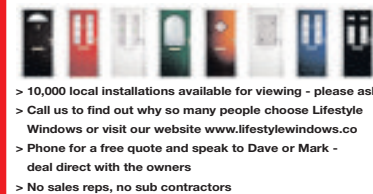

Kingswinford Fascias Kingswinford Window Doctor
 Part of the Windows Group 2011 Range of Doors Now Available

HOLY BIBLE

You are invited to a Bible Talk entitled **THE END OF THE ROAD?**
 at the **Christadelphian Hall, Church Bank, Retford** on **Sunday 7 October 2012 at 2pm**
 God Willing
 Admission free

A-Zee Fix

DOUBLE GLAZING INSTALLATIONS & REPAIRS

Telephone: 01384 259761
 Mobile: 07769 975841

- 70mm Internally Glazed High Security Frames
- 28mm Pilkington 'K' Units
- Document L Compliant
- Shoot Bolt Locking
- Sight Line Glazing
- Secured By Design PAS023 / PAS024

- Repairs and Upgrades
- Broken Locks
- Sticking Doors
- Insurance Work
- Door Panels
- Handles and Failed Units
- Letter Boxes
- Mechanisms

ALL WORK GUARANTEED PHONE TODAY FOR A FREE QUOTATION

BIG KITCHEN SALE

Quality British Rigid Kitchens

Sale of cancelled orders

0121 256 0426

All stock must go

www.kitchenclearancecentre.co.uk

Affordable Windows & Doors



UPVC GLAZED Windows Doors & Conservatories

Top quality stylish uPVC windows, doors, conservatories, fascias and guttering, professionally made and fitted at affordable prices!

FRONT DOOR & BACK DOOR PACKAGES NOW AVAILABLE

wide range of doors to choose from call now also FRENCH DOORS £599 fitted

YOUR AFFORDABLE CHOICE FOR QUALITY AND VALUE
 Contact Steven for your FREE QUOTATION

Tel: 07710 434 223 / 01902 566832
www.affordablewindows.info 44a Hainge Road Tividale

Tributes as talented 'Dick Decent' dies at age 51

TRIBUTES have been paid to a Dudley musician who played on stage with rock band Def Leppard. He was 51 years old.

Keyboard player Richard Hancock, better known by his stage name Dick Decent, has been hailed a "super-talented musician" by the band, while his family described him as "amazing".

Mr Hancock, of Lower Gornal, was not a regular member of Def Leppard but sat in on tour and played in Joe Elliott and Phil Collen's Cybernauts side project.

His widow Sara Beardes-Hancock, who was with Richard for 27 years before their marriage in February, described him as a "unique, big personality who left an impression on everyone he met". Mrs Beardes-Hancock said: "He was an amazing person.

He helped a lot of different people in different ways, from just showing someone a chord on a guitar through to giving them personal advice.

"He was very clever and I don't think I knew a single subject he could not hold a conversation about. He was well-loved by so many people, from so many different walks of life.

"Through his music, he knew celebrities and famous people but he would be happy talking to anyone," Mr Hancock leaves a son Harry, aged 11, and a daughter Sophie, aged 16.

Tributes to the performer have been posted on websites, including a statement from Def Leppard guitarist Vivian Campbell.

School road patrol back

A SCHOOL crossing patrol in Kidderminster that was withdrawn over fears that speeding drivers were putting lives at risk has been reinstated after part of the road was closed off.

Council chiefs stood the lollipop warden down after "several near miss incidents" in Birmingham Road where drivers ignored road markings. Following the move police officers and the Worcestershire County Council's school crossing patrol supervisor took over.

But now the problem lane with hatched markings has been coned off and bosses say it is safe for the crossing

to start again. It is used by pupils at Offmore Primary and King Charles I schools and residents raised fears that a child could be hurt.

Temporary signs were put up in the area to urge motorists to slow down.

The council says a solution has now been found after discussions with police officers.

Worcestershire County Council spokesman Paul Whittaker said: "It's a real shame that because of irresponsible motorists breaking the law we had to temporarily remove the school crossing patrol for a short period whilst measures were taken to ensure their safety.

"We've worked with the local police to find a solution as quickly as possible and following the coning off of the

hatched lane - which some drivers were travelling illegally - the patrol is now back on-site.

"All of our school crossing patrol staff do a fantastic job that's really appreciated by the communities they serve. Drivers who don't stop when signalled to do so are committing a criminal act that puts lives in real danger. We'd like to appeal to all motorists to drive responsibly."

The council says the problems were caused by speeding drivers and those travelling illegally in a hatched lane.

Wyre Forest District and Worcestershire County councillor Fran Oborski said: "I'm absolutely delighted that the crossing has been returned.

"They are now looking for a permanent solution and talks are ongoing."

MP calls for flags to fly

DUDLEY North MP Ian Austin is calling on businesses, schools and public buildings to follow the council's example and fly the Union Flag all year round.

He has, over the last seven years, taken several petitions signed by thousands of residents, to Dudley Council urging the authority to fly the flag.

Mr Austin said: "Getting the council to overturn the old rules and fly the flag every day was one of my pledges at the last election so I'm delighted the new leader of the Council David Sparks and his deputy Cllr Shaikat Ali have taken this decision."

Chief on her bike to pedal message



Councillor Pete Lowe, Neil Lissimore, Mark Sorrell, from the transportation team, and Councillor Judy Foster try out the new cycling scheme routes

A COUNCIL chief got on her bike to encourage residents to take up cycling.

Dudley Council says it wants to build on the success of the Team GB cycling teams in the London 2012 Olympics.

Part of the cycle track along the Dudley No 1 canal towpath between Waterfront Way and Pedmore Road in Brierley Hill was recently upgraded. Further improvements are planned for the route from Pedmore Road to Parkhead Locks.

It comes after Dudley Council was awarded more than £350,000 from the government's Local Sustainable Transport Fund. With more than 60,000 vehicles passing through on a daily basis, the project aims to improve the opportunities for local people to walk and cycle.

Mother locks son in car by accident

A MOTHER accidentally locked her 13-month-old toddler in her car outside her home in Dudley.

The woman, in her 20s, called fire crews after shutting the boot with the keys inside, in Highfield Road, Kates Hill, at 12.40pm on Saturday September 29.

They smashed the rear window of the blue Renault vehicle to get her son out, who had been inside the car for 20 minutes.

Prancing in the moonlight

WOMEN will step out into the moonlight for a late-night walk for a Stourbridge hospice.

The annual Mary Stevens Hospice Moonlight Memories Walk is on October 19.

The 6.5-mile walk will start and finish at Dudley Kingswinford Rugby Club, in Swindon Road, Kingswinford. Fundraisers can gather from 7pm for an energetic warm-up at 7.30pm. Registration is £12 per person. Register at www.marystevenshospice.co.uk.

People called to get hands on social media

RESIDENTS in Dudley are being encouraged to use social media to contact the council as part of a national campaign. The council is among millions of people, groups and organisations taking part in Social Media Week.

It has already included a community safety question and answers session live on Facebook with cabinet member Councillor Judy Foster, and setting up a Twitter account for people to follow the work of the Mayor of Dudley, Councillor Melvyn Mottram.

The council's social media channels will also be profiled on the homepage of the website to encourage people to get involved.

Council services such as where to report litter problems, food outlet hygiene ratings and help with trader advice will also be promoted on the sites.

Pay nothing for a year. No deposit. Then spread the cost interest free.

the autumn sale

HALF PRICE SAVINGS

With Cousins low Sale prices and Interest Free Credit throughout every department, now's the perfect time to buy and take delivery before Christmas!

Midlands' Biggest and most Inspirational Furniture Stores!

ON NOW AND ALL THIS WEEKEND



Flagstone extending dining table and 4 chairs
NORMAL £1899

Sale Price
£999



Sale Price
£29.95 Denby Intro 12 piece dinner set
NORMAL £64



Isabelle 3 seater sofa (includes cushions)
NORMAL £1299

Sale Price
£999



Sale Price
£399 Krystal kingsize bedstead
NORMAL £679

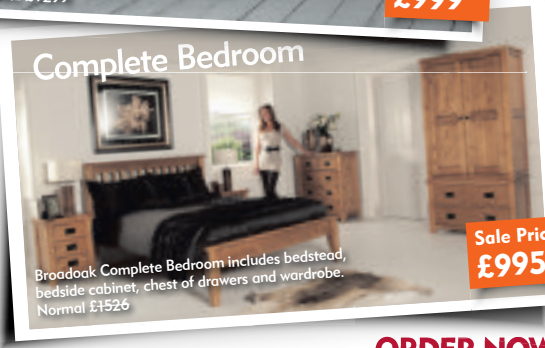

Complete Bedroom
Broadoak Complete Bedroom includes bedstead, bedside cabinet, chest of drawers and wardrobe.
Normal £1526

Sale Price
£995



Sale Price
£169 Louis Leaner mirror (65x39")
NORMAL £349

ORDER NOW FOR CHRISTMAS

Cousins

beyond expectation

Birmingham
Warwick Road,
Tyseley, B11 2EW.
T: 0121 765 3300

Dudley
Hall Street
DY2 8NW.
T: 01384 451500

Manchester
A57, Regent Rd,
Salford, M5 4EA.
T: 0161 875 4070

Open 7 days a week: Late Nights: Tuesday & Thursday until 8pm

PRICE PROMISE

Our price promise to you, we won't be beaten on price! *

celebrating 27 years

www.cousinsfurniture.co.uk

0% APR REPRESENTATIVE

Defaulted Interest Free Credit available on all orders over £200. REPRESENTATIVE EXAMPLE: Cash price £228. Interest rate 0% fixed. No Deposit. Pay nothing for the first year, then 12 payments of £19. 0% APR Representative. Total amount payable £228. Subject to status. Written details on request. Offer not available on clearance items or in store concessions. Some items are subject to one per household and only available in limited colours, or the colours shown in this advert. Prices in this advert are valid until Sunday 21st October 2012. * See website for further details on our price promise.



The Kingswinford School

— a Science College —

"The successful education of the whole child"

***Saturday 6th October 10.00 - 12.00 pm Open Morning**

***Monday 8th October 10.00 - 11.00 am Accompanied Tour and Talks**

***Thursday 11th October 10.00 - 11.00 am Accompanied Tour and Talks**

Thursday 11th October 6.00 - 8.00 pm Open Evening

*** Please contact Reception on 01384 296596
if you would like to be included on these dates and times.**

If you are unable to attend on any of the times above and would like to visit us, please telephone Reception to arrange an alternative date and time.

GCSE Examination Results 2012

Once again staff and students at The Kingswinford School are delighted with our GCSE results. 88% of students gained 5 or more GCSE passes at A*-C and 70% gained 5 or more passes including English and Mathematics.

Science, English Literature, ICT, Art and Design, Business Studies Drama, Statistics, Textiles and Music results were particularly outstanding with over 90% of all students who took these subjects gaining passes. 39% of students achieved 3 or more GCSEs at grade A*-A and 15 students achieved 10 or more GCSEs at grade A*-A

We offer over 50 courses for our students to study!

These splendid results are testimony to the hard work of students and staff and the support of parents. Many congratulations to all!



Comments from our recent Ofsted inspection (May 2012) include:-

- This is a good school. It lives up to its motto of 'every child a scientist' because of its outstanding science provision.
- All groups of students achieve well and their progress is good. For the last three years attainment at the end of Key Stage 4 has been well above that reached by similar students nationally. Students' achievement in science and modern foreign languages, art, design and technology, geography and mathematics is outstanding. Students find learning motivating and persevere to grasp challenging ideas.
- Teachers interest and motivate students well. Students enjoy learning, particularly when they are working in groups or pairs, and when encouraged to take responsibility for their own performance.
- Students' behaviour is outstanding. This is reflected in their excellent behaviour around school and their punctuality to lessons. Students enjoy coming to school ...
- Leaders and managers enable the school to perform well in all aspects. The impressive curriculum provides a broad and balanced range of opportunities leading to rich and memorable experiences. The use of the observatory to extend the science curriculum is an excellent example of this. Students benefit from varied programmes of trips, residential visits and invited speakers. These help ensure that students' spiritual, moral, social and cultural understanding is promoted well.
- Students feel safe in school and are encouraged to take responsibility for their own actions. This is evident in the courtesy and respect students show each other, staff and visitors. There is no litter around the site. Students appreciate and respect the high quality of work displayed around the school. Relationships both with staff and between students are excellent and reflect the positive school ethos. Parents, carers and students spoke about the care and support all staff provide, and the impact they have on students' confidence, learning and feelings of safety. Bullying of any kind rarely occurs and students are confident it is dealt with effectively. Students understand the different types of bullying ...
- The Headteacher has been in post a short time and has already made a significant impact upon the school. For example, she has restructured the senior and middle leadership teams to give an appropriately closer focus on teaching and learning in order to raise standards further. She is ambitious for every student's achievement and knows students and their families well. The headteacher's passion and high expectations are shared by all staff.
- Leaders have an accurate understanding of the school's strengths and priorities for development. They effectively support and challenge staff, and set high standards for quality and performance through effective professional development and performance management.
- Student participation contributes well to the excellent work the school does with its numerous partners.
- The curriculum is outstanding because the school achieves its aim of providing a highly personalised curriculum for every student which drives their learning and wider understanding of social, moral, spiritual and cultural issues. The curriculum also underpins students' high levels of achievement ...
- It successfully attracts high quality staff and provides good opportunities for them to develop both their professional and leadership skills. This factor has contributed significantly to the school's track record of continual improvement. Together with the effectiveness of recent improvements instigated by the new head teacher, this indicates very good capacity for further improvement.



Science

"Every Child a Scientist"

Water Street, Kingswinford,
West Midlands DY6 7AD
Tel: 01384 296596

Email: admin@kingswinford.dudley.sch.uk
Website: www.kingswinford.dudley.sch.uk



Science

"Every Child a Scientist"

CLUB NEWS

Costume designer gives talk of Fascinating account of Norwegian PoW

KIDDERMINSTER & DISTRICT SOROPTIMISTS

AT THE first speaker meeting after the summer break, Jen Eglinton recounted her artistic career which has led her to becoming artistic director at the Rose Theatre in Kidderminster.

Her love for theatrical design began with the influences of her mother and grandmother passing on dressmaking and sewing skills.

After taking a course in theatrical design at art college, she worked at the Birmingham Rep making costumes before moving to London and spending time at the Drama Academy in Kensington and with an international costumier.

Coming back to the West Midlands, Jen was involved with the Hagley Theatre Group and a further spell with the Birmingham Rep making costume accessories. She also made bridal tiaras and hats for a local shop.

The next speaker and supper meeting is on October 18 at La Brasserie, Kidderminster at 7.30pm. Speaker will be Helen Allen, a retired assistant chief probation officer.

On October 20, the club is holding a joint charity evening at Heightington Village Hall - Casino Royale, supported by Kidderminster Lions and Bewdley Rotary.

Proceeds will go to Women's Aid. Tickets are £10, to include a fish/chicken supper and stake money. Call Shirley Bonas on 01299 400742 or Liz Broadfield on 01299 401253.



Guild members do the Mo-Bot in honour of double Olympic champion Mo Farah

THE club was pleased to welcome Mrs Bose to speak about her work with the babies and children in an orphanage in Kolkata.

It was special to welcome Mrs Bose, as over the last 12 months guild members have been knitting teddies and blankets, making bags, purses and other items for the children and babies in the orphanage, which Mrs Bose takes on her visits to Kolkata. It was good to hear how these items are used and how the children enjoy receiving them.

For the August outing, the guild had a tour round the Cotswolds, with coffee at Stow-in-the-Wold, lunch at Bourton-on-the-Water and a cream tea at The Mill, Lower Laughter.

On September 13, 13 members took part in a sponsored walk at Himley Hall Park as part of a national sponsored walk from

SEDGLEY MORNING TOWNSWOMEN'S GUILD

Land's End to John O'Groats in aid of the Princess Royal Trust for Carers. The miles walked by members from all over the country will be added together to total 874. At the September meeting, Ellie Targett gave a talk entitled "Another Man's Shoes". This was a fascinating account of her father, Sven Somme, a Norwegian scientist who escaped from German custody during the Second World War after his arrest for spying.

Sixty years after her father's escape, Ellie her sister and others set out to retrace the journey her father took and is all documented in a book "Another Man's Shoes".

Awards for long service

CHAIRMAN Jean Latham welcomed 43 members and a visitor to September's meeting. A minute's silence was observed for Rosalie Parry.

Long service awards were presented to Ruth Danks and Gwen Hill.

Certificates for taking part in the crown green bowls finals at Chester were presented to Sue Ward and Jill Perry. The final amount raised from the

WOLLASTON "E" TOWNSWOMEN

annual Macmillan Walk was £162.

Thanks also to the "Amblers", who have raised money for the Carers Association. Forthcoming events include a skittles evening on October 17 at 7.30pm at Stour-

bridge Institute and theatre visit to see 42nd Street in Wolverhampton.

Speaker was Graham Sutherland with stories of "wicked women" of the past.

Competition winners were Jean Latham and Pat Archer. Raffle prizes went to Janet Hodder and Pat Steel.

On October 9 Eva Taylor will speak on the McDonald sisters.



autumnsale

Get your new kitchen bedroom or bathroom fitted for Christmas and pay next year*



the Avanti autumn sale is on now - plus...
Free BOSCH Dishwasher for the first 100 customers*
 freephone: **0800 44 66 55**

* Conditions apply - details available on request

No deposit
 no stage payments
 nothing to pay until we deliver

Last year, thanks mainly to our focus on value for money quality products and backed up by first class customer service, we were rewarded with **£5.5m sales from existing customers** and the recommendations they were confident to give us.

Buy now pay March 2013 & low cost finance options available*

Avanti Kitchens Bedrooms & Bathrooms
Everything fits in beautifully

Kitchens and Bathrooms
 Avanti House Hayes Lane, Lye DY9 8RD. Tel: 01384 89 39 29

Bedrooms and Bathrooms
 Unit 2 Level Street, Brierley Hill DY5 1UA. Tel: 01384 262200

SHOWROOMS THROUGHOUT THE MIDLANDS

www.avantikb.co.uk



QUALITY & VALUE PLUS MASSIVE SAVINGS

LOW PRICES

HUGE CHOICE

GREAT SERVICE

1000'S OF CARPETS, LAMINATES AND VINYL FLOORS TO CHOOSE FROM WHATEVER YOUR BUDGET

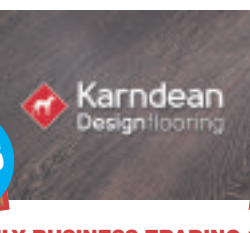

LOCAL FAMILY BUSINESS TRADING SINCE 1984

HUGE STOCK CLEARANCE

★ 100% Genuine Savings ★ Free Measuring & Estimating Service ★ Quality Fitting Service



Telephone: **0121 520 6091**

Unit 4 Coneygre Ind Estate, Birmingham New Road, Dudley DY4 8XP

www.trinitycarpets.co.uk

Opening Times:
 Monday - Saturday 9am - 5.30pm
 Late Night Friday til 8pm

Local Tradesmen

"We have found that 60% of our business comes from our advert in the Chronicle"
 LB plastering services

To find out how you can advertise from as little as £10.00 a week, contact Ross Taylor on 01384 533261



thechronicle

PONTIN'S Brean Sands

★ Entertainment
 ★ Indoor pool ★ Car Park
KIDS 2-13 HALF PRICE!

4 DAYS Three nights dinner, bed & breakfast FRIDAYS 12, 19, 26 OCT 2 NOV	5 DAYS Four nights dinner, bed & breakfast MONDAYS 15, 22, 29 OCT 5 NOV
£69.95	£89.95

Book Now or request FREE brochure with 100+ UK hotels!
 ukbreakaways.com **0844 682 0125**



open events

Thursday 11th October 2012

6.00pm - 9.00pm

Saturday 13th October 2012

10.00am - 2.00pm

Where Do You Need to Be

For A Levels, Vocational Courses, Centres of Excellence, Hair & Beauty and Sports Academies

Hagley Road Centre, Hagley Road, Stourbridge, DY8 1QU

Centre of Excellence for Creative Industries

Art & Design Centre, Venture Way, Brierley Hill, DY5 1RG

Centre of Excellence for Construction & Building Services

Advanced Technology Centre, Waterfront Business Park, Brierley Hill, DY5 1LX

Higher Education

If you're 19+ and looking to get additional qualifications

Hagley Road Centre, Hagley Road, Stourbridge, DY8 1QU

Check out our eProspectus

stourbridge.ac.uk
01384 344364



If you have a smartphone you can scan this code to find out more information.



REVIEWS

Ballet season raises curtain on theatre's brand new stage

Opposites Attract, Birmingham Hippodrome
BIRMINGHAM Royal Ballet were the first company to grace the new stage at their home theatre with this triple bill linked by a theme of male-female relationships.

They started with *Take Five*, company director David Bintley's joyful, flirtatious dances to the sound of Dave Brubeck's groovy 1950s jazz, brilliantly recreated by a quartet from the Colin Towns Band.

This light and frothy concoction seems to owe as much to the Young Generation as classical ballet.

Vibrant

It is a vibrant delight that always puts smiles on faces, especially when Carol-Anne Millar is flitting across the stage or Elisha Willis and Tyrone Singleton dance a five-minute love affair. Joseph Caley's *Flying Solo* routine was thrilling.

Lyric Pieces, which got its premier in Birmingham earlier this year, is an intriguing and enjoyable collection of dances choreographed by Jessica Lang to Edvard Grieg's piano music.

The only scenery is provided by reams of black corrugated paper which the dancers unfurl to create pillars, walls and bridges. At first it is gimmick-like and the rasping rustle of the paper distracting. But these dances derived from folklore are engaging with Maureya Lebowitz particularly delightful in the *March of the Trolls*. Pianist Jonathan Higgins was outstanding.

Final piece *Grosse Fuge* is a moody and passionate piece about the war of the sexes by Dutch choreographer Hans van Manen, set on a stark stage and set to the music of Beethoven.

It is a muscular work which required some of the company's finest dancers as womankind - Victoria Marr, Elisha Willis, Momoko Hirata and Samara Downs - responded to a show of strength from the men - Joseph Caley, Chi Cao, Matthew Lawrence and Iain Mackay.

It's back to the classical repertoire for the rest of the season as the BRB perform *Swan Lake* at Birmingham Hippodrome this week, final performance Saturday.

Leon Burakowski



Joseph Caley - Flying Solo in jazz ballet Take Five

Now for something completely different

Rachel Sermanni, Glee Club Studio, Birmingham
WHILE it's too near a cliché to say Scottish singer Rachel Sermanni is unique, she does have a quality which is most definitely different.

In appearance, she is like a female Johnny Depp and even has the vulnerable quality of his character Edward Scissorhands and when on stage she has movement reminiscent of a Victorian automaton.

However, this perfectly complements her voice which is strong, versatile, has seemingly unlimited power coupled with the clarity and quality of Katie Melua.

She opened her set with *Ever Since the Chocolate* from her album *Under Mountains* when she displayed an

almost childlike quality to her singing that belies the deep clear and powerful tones she can wield at will.

Sermanni uses her guitar sparingly, relying instead upon her vocal range. She easily moved from the light ballad to a more blues-style song, *Bones*, where the depth and rawness of her singing would have made Janis Joplin proud.

Lyrics

She gave the packed out Glee Club Studio a glint of her lighter side with the *Burger Van Song* which was inspired by a particularly irritating man who sprinkled sugar on his chips instead of salt and then blamed her. Perhaps not the greatest premise on which to base a song but she made it

work, scattering the lyrics with a pseudo-rap style which had hints of Kate Nash's pre-punk incarnation.

Sermanni has this ability to move her voice around a song like a light on a screen designed to test your reactions. The perfect illustration was *I've Got a Girl*, which had a broken form that musically portrayed the bizarre nature of dreams and perfectly captured the disturbing way in which images can change with no real connection, rhyme or reason. It had a staccato quality like a vocal tango.

Such is the confidence Sermanni has in her voice that towards the end of the set she unplugged her guitar and moved from the mic to treat her fans to an acoustic version of *Song to a Fox*.

Danny Farragher

Shipley's Amusements

TAN EXPRESS

JOIN UP TODAY AND RECEIVE

FREE EVERY DAY
TANNING 1 MONTH

TAN FREE
FROM 23p PER MINUTE
EYE PROTECTION
CREAMS FROM **ONLY £1**
HIGH POWERED
TUBES!

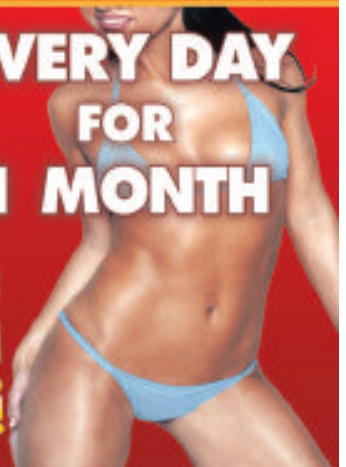

8am to 8pm MON to SAT



Identification will be required to join
42 High Street, Dudley DY1 1PN



Home experts
for over



Everything for your home now at

sale

prices

sofas | dining | kitchens | bathrooms | accessories

FREE

Short break for two[#] in 2013 at
the 4* Vale Resort near Cardiff
THIS WEEKEND ONLY!



Bilston, Great Bridge Road, West Midlands. WV14 8LB
Telephone **0845 050 8240** | Shop online at: leekes.co.uk

*Minimum spend of £1,000 between 4th - 8th October 2012. Conditions and exclusions apply, ask in store for details.

Leekes

You're home

MEMORY LANE



A dirty job but someone had to do it – peeling potatoes was necessary



This Scout hut was replaced by the one that still stands in Ironstone Road



Chase Terrace Scouts take part in one of their successful stage shows



Scout leaders enjoy one of the summer camps during the 1950s



Reunion organiser Dave Robinson as a boy with his elder brother

Reunion of Scouts as 1950s summer camps are recalled

NEXT Thursday, On October 11, there will be a reunion of old Chase Terrace Scouts at the Spinney Club, Chase Terrace courtesy of David Robinson of Robinson's Butchers.

The collection of photos shown here are mainly of summer camps in Teignmouth, in Devon or at Shanklin on the Isle of Wight.

The Scoutmaster for many years was the revered Bert Wright and he can be seen on some of the group photos. Later, the Scout group was led

by the much thought of Archie Smith.

The photos were taken in the early 1950s, and at this time the hotels and such like at Shanklin had not all re-opened after the war.

One photo shows a bunch of Scouts peeling potatoes – well someone had to do them if you wanted to eat.

Another photo shows some of the Scouts on Shanklin Station with suitcases etc, on their way home. The Isle of Wight were running ex-London - Underground trains, and these still

run today providing a bit of fun to the journey to Ryde. Back home the Scouts carried on with the fun with their gang shows, and one photo shows them on stage in what was usually a successful show.

The Scout hut shown is the one that was replaced by the building that stands in Ironstone Road to this day.

David Robinson is shown as a young lad on one of the photos with his elder brother's arm around him.

Any old Scouts wishing to attend the reunion an contact David via the Burntwood shop or the shop on the corner of Spinney Lane.



An old group shot featuring former Scoutmaster Bert Wright



A group of Scouts at Shanklin Station on the Isle of Wight

D.W. Windows Ltd

SPECIAL OFFERS

DOORS
Fully Fitted
From **£420**

- Windows
- Doors
- Conservatories
- Garage Doors
- Porches
- Roofline Products
- Window Repairs
- Free Quotation
- No Obligation
- Family Run Business
- 20 Years Experience
- High Security Products
- Visit Our New Showroom

6 Flat Windows
£1595
Maximum Cost
White uPVC/
Any Size, One Opener
Per Window
FULLY FITTED
10 YEAR GUARANTEE



CONSERVATORIES
Fully Fitted
From
£3995



Find Us On



Approved by the best of
thebestofwolverhampton.com

FREE ONLINE QUOTES

www.dwwindows.co.uk
7 BRICK STREET, SEDGLEY DY3 1NT
Telephone: 01902 662511

FENSA
30158



WE'VE GOT A NEW LOOK

TO CELEBRATE, TAKE THIS PAGE TO YOUR WESTFIELD MERRY HILL STORE AND RECEIVE A FABULOUS

20% OFF

REOPENS TOMORROW AT 10AM

100 FREE GOODY BAGS WORTH £12+

NEW LOOK

Goody bags limited to the first 50 customers through the door that purchase. *Offer valid between 5th - 7th October 2012 only. See in store for details.

Replace Your Tired Kitchen, Bathroom or Bedroom With A Makeover...

Did you know that, 80% of our customers are retired? Find out why they trust us for yourselves...

40% OFF
Doors and Drawers
Before 31st October

PLUS 10% OFF

All New Kitchens, Bedrooms, Bathrooms
Book your no obligation Quote Today!!
0121 550 4821 or 07726 104200
Offers cannot be combined

Laminate flooring in tile form - very classy
Wet Wall Panelling for bathrooms, no more grouting
Budget range of flat-pack kitchens, super 18mm, for better value and quality than any of the major retailers inclusive of soft close doors, and drawers

OVER 100 DOOR STYLES, AVAILABLE IN ANY COLOUR YOU CAN NAME
OVER 200 WORKTOP FINISHES
ALL CABINETS AND WARDROBES 18MM PRE-BUILT

ALL MAJOR CREDIT CARDS ACCEPTED
VISA MASTERCARD AMEX DELTA

Appliances: Neff, Bosch, Rangemaster, Belling, Baumatic, Hotpoint, Stoves and many more

Franke Sinks 50 Year Guarantee

What our customers say!
"...it looks like a palace..."
"...definitely recommend 'Quality Kitchens' to our friends and family..."
"...totally professional from beginning to end..."

No False Promises! No Pressure!

Homeowners...

Looking to sell?
Enhance the prospects of selling your property - stunning results for a minimum outlay

Just moved in?
Let us help to transform your property into a dream home

Decided to stay?
Fall in love again with your home - Revamp your kitchen, bedroom or bathroom and allow us to show your home's true potential
Bring us your dream pictures and we will bring them to life

We are licensed credit brokers (No. 612945)

CUSTOMER SATISFACTION GUARANTEED

www.qkm.org.uk WE WILL NOT LET YOU DOWN!!

- Minimal disruption
- Free design service
- Unbeatable prices

OPEN:
Monday-Friday 9.30 am-5.00 pm
Saturday 10.00 am-2.00 pm

Quality Kitchen Makeovers Ltd
And Associated Companies
Oak Lodge Buildings, Furnace Hill
Halesowen B63 3LZ
Tel: 0121 550 4821 Mobile: 07726 104200

Terms & conditions apply to all offers



At QKM
We are dedicated to offering our customers the finest service within the home improvement market
THE GUILD OF MASTER CRAFTSMEN
Membership No A120074



'We have customers who would be more than happy to show you the excellent standard of work'

NEWS

Voluntary groups are handed a cash boost

NEARLY 90 voluntary groups across the Dudley borough which help to support adults and promote social activities have been handed council funding. A total of £47,120 has been allocated to 86 different voluntary groups as part of 2012/13 Small Grants Scheme run by Dudley Council. Among the groups which have benefited this year are the Wall Heath Good Companions, The What Centre in Stourbridge, the African Caribbean & Community Network in Dudley and The Dudley Autistic Support Group in Quarry Bank. The largest support grant offered through the scheme this year was for more than £1,200. The scheme is aimed particularly at groups that promote independence and social inclusion and look to extend their services to include people with disabilities and older people.

Campaigners in race against time to save building

CAMPAIGNERS fighting to save a former Sons of Rest building in Halesowen say they face a race against time as council bosses look for a swift solution on the future of the site. More than 200 people have signed a petition opposing the planned sale of the building, on land between Alexandra Road and

Digger hit by arsonist

WALL Well, by Dudley Council. Last month residents were told they had two weeks to provide a business plan to prove the building can be run sustainably. Councillor Donella Russell is heading the group of residents, which include Mervyn Holloway, of Alexandra Road. The 78-year-old retired sign writer said: "The council say they have offers and have originally told us we had till the end of September to send them a plan. I think that has been extended, but I'm not sure by how long. We're working fast to put something together, but it's obviously difficult given the time constraint." Residents claim the site should be secured because of its history.

ARSONISTS destroyed a golf club's maintenance digger worth £10,000. Members of Burlish Park Golf Club, near Kidderminster, turned up to find the Sumitomo vehicle burned out. The digger was targeted between 7pm on Monday, September 17 and 9.30am on Tuesday, September 18. No fire crews were called to the blaze at the Zortech Avenue club. The club's assistant professional, Luke Crumpton, said: "We knew nothing about it until we turned up on the morning."

Brewery boss walks in great-grandma's steps

A BREWERY boss has walked in the footsteps of her great-grandmother to recreate a treasured photograph taken nearly 100 years ago. Lucie Holden, aged 39, was on hand for the completion of a replica sign painted on a wall at the Park Inn, Woodsetton, heralding the latest improvements at the famous Holden's Brewery.

by Lee Watton

The modern-day picture mirrors a shot taken of her great-grandmother, also called Lucy Holden, taken at the pub during the 1920s with her beloved pet dog. A mutt was also brought in for the 21st century picture after Lucie borrowed her cousin Mark Hammond's pet dog, Sam. Lucie, who is named after her great-grandmother, is responsible for the day-to-day running of the well-brewery with brother Jonothan and sister Abi. Her great-grandmother was the driving force behind establishing the brewery. She had married Edwin Holden in 1898 and her father persuaded them to take over the tenancy of a public house. They purchased the freehold of the Park Inn in 1915 which proved to be a turning point as the building also had a

brew house. Lucy was responsible for the brewing which proved so popular the equipment was enlarged from within the cellar to adjacent buildings. Edwin died in 1920 and Lucy took on the licence and expanded the business. The modern Lucie said that in posing for the picture there had been a real connection across the generations. Lucie, who is the brewery's estate director, said: "It was a wonderful experience being able to walk into my great-grandmother's footsteps for the picture. "Lucy was definitely a woman ahead of her time and laid the foundations for the company as we know it today. It is great to feel that sense of connection."



Lucie Holden who borrowed her cousin's dog to recreate the historic picture

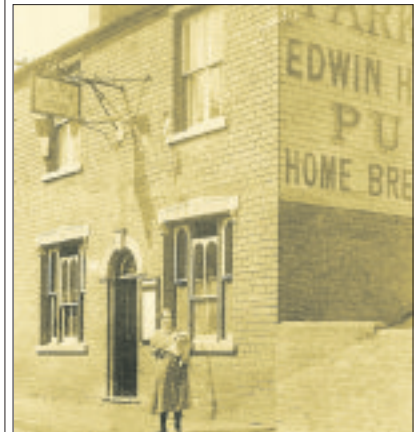

Lucie's great-grandmother Lucy near the sign in the picture which has been recreated



Make the most of your home with no hassle, no worry home improvements

If you are a homeowner aged 55 plus and are struggling to improve or repair your home, our new home improvement service could be the answer.

We offer a free support package - all work and arrangements managed by the council, for you

We also offer independent financial advice and can help with arranging funding for your home improvements. Our service makes it simple to unlock the value tied up in your property and update it using one of our specialist loans tailored to meet the needs of older people.

DUDLEY HOME IMPROVEMENT SERVICE

guarantees a safe, easy way to get home improvements done affordably, professionally and with no worry or fuss.

For more details call us on 01384 815117



More time to develop old station

DEVELOPERS have been given more time by planners to transform a former ambulance station in Stourbridge. New planning laws to help construction firms keep building plans alive during the tough economic conditions have been used. The building at the rear of the Cross Inn, Hagley Road, Oldswinford, was used as an ambulance station until 1960. It has been used occasionally for pub storage ever since. The front of the site is a partly overgrown and enclosed by a brick wall. Brewery and pub group Marstons have been awarded a new three year time limit.

College bid for £25,000 fitness run

DUDLEY College has unveiled plans for a new £25,000 fitness assault course in the town. The college submitted the proposal after the agreed sale of its former Castle View campus, where the existing challenge course is. The new course would be built just metres away at the far end of the college's playing fields in The Parade. It would mainly be used by public service students, who often look for a career in the Army or police. Charity volunteers would also take on the course. Martin Corrigan, from the college's estate department, said: "It could be up in about three or four months."

Gallery plan finalised

THE gallery at Kidderminster Library will make way for office staff, and a grand piano will be moved to the nearby town hall. Worcestershire County Council wants to create offices for around 130 workers at the library. It had proposed scrapping the gallery on the second floor to make way for the staff. But when the move was announced four months ago, arts and music groups in the town protested, prompting the council to put the plans on hold. After a public consultation, council chiefs said their "preferred option" for the site is to convert the gallery into offices, and create a smaller gallery with meeting rooms on the first floor. The piano would be moved to the Corn Exchange next to the town hall.

DUDLEY HOME IMPROVEMENT SERVICE

UNITED CARPETS *BIGGEST* SELL OFF

TODAY & ALL WEEKEND
DON'T MISS OUT

PLUS EVERY CARPET FITTED FREE!*



Hard-wearing action back Berber Ideal for any room in the house Available in 4 colours.

SAXONYS, BERBERS, WILTONS, TWISTS, SHAG PILE & MORE

DONT MISS OUT! SELL OFF!

LAMINATE VINYL & RUGS SELL OFF



NEW LAMINATE DEPARTMENT SELL OFF!

100's OF RUGS INSTORE NOW



Hardwearing flecked Berber. Available in 4 colours.



Luxurious natural twist pile carpet. Available in 4 colours.



Modern hard-wearing loop pile Berber carpet Available in 4 colours.



Natural hard-wearing Berber. Ideal for any room in the home Available in 4 colours.



Hard-wearing action back. Berber ideal for any room in the house. Available in 4 colours.



Modern flecked soft twist pile. Available in 4 natural colours.

UP TO 75% BED SELL OFF

FASHION BEDS FRAMED BEDS KIDS BEDS DIVAN BEDS & MORE

Bed Price Promise Our prices will not be beaten*

Abbey Outstanding designed 4'6" double metal bed frame looks great in any bedroom.

TAKEAWAY TODAY!

SELL OFF! NOW ONLY £99 WAS £199

Wide range of mattresses available at extra cost. *Accessories are not included.

Encore Two Drawer Divan

This great value two drawer double divan benefits from a quilted spring interior mattress with woven damask sleep surface on a coordinating base.

INCLUDES 2 DRAWERS

SELL OFF! NOW ONLY £199 WAS £599

Wide range of headboards available at extra cost.

UNITED CARPETS WOODFLOOR & BEDS

132 Wellington Road,
Dudley, West Mids DY1 1UB
Tel: 01384 259966
OPENING HOURS Mon-Sat 9am-6pm,
Thurs 8am-8pm, Sun 10am-4pm

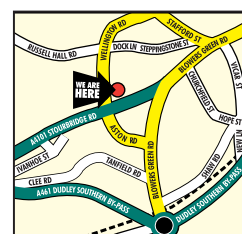

- FITTING 7 DAYS A WEEK**
 - FREE HOME MEASURING SERVICE**
 - FREE INSURANCE ESTIMATES**
 - FREE CARPET DELIVERY**
- Terms and conditions apply ask in store for details

www.unitedcarpetsandbeds.com or **CALL FREE ON 0800 344 442**

Products subject to availability. *Free fitting applies when you buy the equivalent size of our Airstep or Treadmore underlay. Stair surcharge applies. Free fitting offer does not apply to laminate wood or vinyl flooring. Stocks vary from store to store. • If you can buy the same or a similar bed from the same manufacturer for less within 14 days of purchase we will refund double the difference in price, internet retailers excluded.

BOSCH SPECIALIST WORCESTER BOSCH SPECIALIST

Gastek Solutions

SPREAD THE COST
Finance now available
Terms & conditions apply

WORCESTER accredited installer
Bosch

- Boiler Services
- Landlord Checks
- Full Central Heating Systems
- Boiler Swaps and Conversions
- Bathroom Installations
- Power Flushing
- Air Conditioning
- Air to Air Heat
- Gas Appliance Installations
- All Domestic Plumbing Work

All work is carried out by fully qualified engineers

SPECIAL OFFERS
Gastek solutions one off boiler and central heating repair service includes:

FREE Boiler Service with every Power Flush FROM £250	Cooker Fire Service £45 Book both and save £10	Boiler Service £45 Power Flush from £250
---	---	---

GET READY FOR WINTER
FREE Magna Filter with all Heating Systems!

We are the largest installers of Worcester Bosch Boilers in the area
Platinum accredited installers

7 Rad central heating system with A rated Combi Boiler
Supply and fit **£2400.00**

- Free lime scale filter with every boiler installed
- Insurance packages now available, please call for more info
- 7 year warranty with Worcester boilers

Office Open 8am-6pm Monday-Friday 8am-4pm Saturday
Tel: 01384 560856 • 07737 261976

www.gasteksolutions.co.uk • info@gasteksolutions.co.uk • Halesowen, West Midlands

ALL MAJOR CREDIT & DEBIT CARDS ACCEPTED

WORCESTER Bosch Group Accredited Installer

NI EIC DOMESTIC INSTALLER

safe REGISTER

BOSCH SPECIALIST WORCESTER BOSCH SPECIALIST

THE WAY I SEE IT

Stagnating economy one of the major challenges ahead

Dudley North Labour MP Ian Austin takes the stand in our weekly Chronicle column which gives our local representatives the chance to air their views

“It’s about the real change we need if we are going to come together as a country and rebuild our economy so that it works for working people.”

THIS week Labour has shown that it has the policies to address head-on, the struggles facing families in Dudley and across Britain.

With stagnating wages, rising prices and record youth unemployment, creating an economy that works for working people, not just the few at the top, is the major challenge facing the country.

At the party conference in Manchester this week Labour began to set out a detailed vision about how we would rise to this challenge.

It’s a challenge the Tories have already fluffed. Just look at their record on the economy.

They came into office with one main objective: to eliminate the deficit over the lifetime of the Parliament.

Choking

But their misguided economic policies, cutting too far and too fast, choking off growth and costing jobs has sunk Britain into a double dip recession.

Borrowing is going up now.

Last month they borrowed more than ever before – even during the downturn which caused the crisis.

And while ordinary families in places such as Dudley lose their jobs; lose tax credits and child benefit and pay higher taxes, their priority is cutting taxes for their millionaire mates.

They put unemployment back up and a million young people are out of work – more than at any time in Britain’s history.

If more people are on the dole, not paying taxes, you can’t get the deficit down.

If businesses are going bust, not hiring new workers, you can’t get the deficit down.

If the economy’s not growing, you can’t get the deficit down. That is why we must act now to kickstart the recovery.

And Labour is taking the lead on three other important issues.

We’ve made a commitment to repeal the Government’s NHS reforms because it puts the wrong principles back at the heart of the NHS. Voters at the next election will have a clear choice; a Labour Party which would repeal the bill or a Tory party which has presided over an expensive and unwanted reorganisation which has led to spiralling waiting times and failing patient satisfaction.

We’ve also pledged to give the banks a clear ultimatum: change or we will legislate to break you up.

They have between now and 2015 to show they can deliver the change we need, with high street banks operating genuinely independently of their casino arms and focused on supporting British businesses.

Abolishing

If they don’t, Labour will split high street from casino banks.

Finally, we’ve said that we’d tackle rip-off energy firms by abolishing Ofgem and replacing it with a tough new regulator with the powers to bring down prices.

It can’t be right that energy companies are making record profits at a time when soaring fuel bills are pushing pensioners and families into poverty.

This isn’t about quick fixes or the old answers.

It’s about the real change we need if we are going to come together as a country and rebuild our economy so that it works for working people.

Advertisement

Health professionals from Dudley and Walsall Mental Health Trust are urging people to take time out to look after their mental health.

Stress and Anxiety are the most common forms of Mental Distress in the UK and in today’s challenging economic climate, worries about money and employment can significantly increase stress levels and trigger other mental health conditions such as Depression.

Approximately one in four people have a mental health condition and it is not something we should be embarrassed about.

In honour of World Mental Health Day this year Dudley and Walsall Mental Health Partnership NHS Trust are holding a Fun Day at Mary Stevens Park in Stourbridge from 12-4pm on Saturday 13th October.

The aim of the event is to promote open discussion of mental health and get people taking time out. Talking together and taking part in fun activities is a fantastic way to reduce stress.

Nick Gillingham, Olympic Swimmer will be in attendance to talk about how mental health can significantly impact on your physical health, and there will also be a number of community groups and NHS professionals in attendance to offer advice and guidance on your health and wellbeing, as well as a variety of games and competitions for everyone to get involved in.

It promises to be a great family fun day out packed with lots of activities and interactive workshops as well as displays of information about services in the borough which can help you improve your health and wellbeing.

Trust Dudley and Walsall Mental Health Partnership NHS Trust was set up in October 2008 to provide mental health services in both community and inpatient settings. Our vision is to be “Better Together” delivering flexible, high-quality, evidence-based services to enable people to achieve recovery.

The Trust serves a population of approximately 306,600 in Dudley and 255,900 in Walsall, providing core mental health and social care services from 37 locations across the two boroughs and also to neighbouring Trust’s in Worcestershire, Staffordshire, Birmingham and Warwickshire.

For further information on this event please contact:
Rachel Jackson
Communications and Engagement Officer
Dudley and Walsall Mental Health Partnership NHS Trust
Tel: 07795 826058

Get Active Take Notice Keep Learning Give Connect

With supporting **time to change**

Dudley and Walsall **NHS**
Mental Health Partnership NHS Trust

“A Talk in the Park”

World Mental Health Day Celebrations

Saturday 13th October, 12pm - 4pm
Mary Stevens Park, Stourbridge, DY8 2AA

Feeling stressed? Under pressure?
It’s important to take time out to look after your mental health!

Free event - everyone welcome

One in four people will suffer from a mental health problem - stress and depression are two of the most common forms of distress. ‘A Talk in the Park’ is an event dedicated to supporting you to look after your health and wellbeing.

There will be stalls from a variety of local health services and charities. Health professionals will be on hand to offer expert advice, as well as a variety of games and competitions for everyone to get involved in.

So why not come along and join in the fun and learn how to look after your mental health and wellbeing!

For more information, please contact Tracy Cross on **01384 324531** or email **Tracy.Cross@dwmh.nhs.uk**.

Meet Olympic swimmer, Nick Gillingham

Get Active Take Notice Keep Learning Give Connect

Advertisement

Health professionals from Dudley and Walsall Mental Health Trust are urging people to take time out to look after their mental health.

Stress and Anxiety are the most common forms of Mental Distress in the UK and in today’s challenging economic climate, worries about money and employment can significantly increase stress levels and trigger other mental health conditions such as Depression.

Approximately one in four people have a mental health condition and it is not something we should be embarrassed about.

In honour of World Mental Health Day this year Dudley and Walsall Mental Health Partnership NHS Trust are holding a Fun Day at Mary Stevens Park in Stourbridge from 12-4pm on Saturday 13th October.

The aim of the event is to promote open discussion of mental health and get people taking time out. Talking together and taking part in fun activities is a fantastic way to reduce stress.

Nick Gillingham, Olympic Swimmer will be in attendance to talk about how mental health can significantly impact on your physical health, and there will also be a number of community groups and NHS professionals in attendance to offer advice and guidance on your health and wellbeing, as well as a variety of games and competitions for everyone to get involved in.

It promises to be a great family fun day out packed with lots of activities and interactive workshops as well as displays of information about services in the borough which can help you improve your health and wellbeing.

Trust Dudley and Walsall Mental Health Partnership NHS Trust was set up in October 2008 to provide mental health services in both community and inpatient settings. Our vision is to be “Better Together” delivering flexible, high-quality, evidence-based services to enable people to achieve recovery.

The Trust serves a population of approximately 306,600 in Dudley and 255,900 in Walsall, providing core mental health and social care services from 37 locations across the two boroughs and also to neighbouring Trust’s in Worcestershire, Staffordshire, Birmingham and Warwickshire.

For further information on this event please contact:
Rachel Jackson
Communications and Engagement Officer
Dudley and Walsall Mental Health Partnership NHS Trust
Tel: 07795 826058

<p>LG Arena It's all HAPPENING the way birmingham</p>	<p>SJM CONCERTS PRESENTS 14 OCT BILLY BLANKSON LG ARENA</p>	<p>PRODUCED BY FELD ENTERTAINMENT 24 OCT - 4 NOV Disney DISNEY CASSEY ADVENTURE THE NIA</p>	<p>LIVE NATION PRESENTS 8 NOV EVANESCENCE THE NIA</p>
<p>TONY DIXON PRODUCTIONS PRESENTS 9 NOV DAVID CASSIDY LEO SAYER HOT CHOCOLATE SMOKIE LG ARENA</p>	<p>KILIMANJARO PRESENTS 10 NOV ANDREA BOCELLI UK TOUR LG ARENA</p>	<p>MAESTRO MUSIC INTERNATIONAL PRESENTS 24-25 NOV THE 2012 BIRMINGHAM INTERNATIONAL TATTOO THE NIA</p>	<p>METROPOLIS MUSIC PRESENTS 28 NOV elbow THE NIA</p>
<p>KILIMANJARO LIVE PRESENTS 29 NOV THE NIA</p>	<p>KILIMANJARO LIVE PRESENTS 5 DEC NITRO CIRCUS LIVE THE NIA</p>	<p>GENTLEMEN OF THE ROAD PRESENTS 7 DEC ALUMINUM BROS LG ARENA</p>	<p>METROPOLIS MUSIC PRESENTS 9 DEC THE BLACK HEATH THE NIA</p>
<p>SJM CONCERTS PRESENTS 13 DEC MADNESS THE FEELERS OF THE AIR PLUS LG ARENA</p>	<p>STAGE ENTERTAINMENT PRESENTS 18 - 20 JAN 13 Sally & The THE LIVE TOUR THE NIA</p>	<p>KILIMANJARO PRESENTS 24 JAN 13 Danny & Marie Osmond LIVE LG ARENA</p>	
<p>SJM CONCERTS PRESENTS 8 FEB 13 PLAN B LG ARENA</p>	<p>SJM CONCERTS PRESENTS 28 FEB 13 example LG ARENA</p>	<p>KENNEDY STREET AND LA PRESENTS 24 MAY 13 MARK KNOPFLER AND BAND LG ARENA</p>	<p>METROPOLIS MUSIC PRESENTS 22 JUN 13 MADNESS LG ARENA</p>

HAPPENING at the nec thenec.co.uk

<p>MEDIA TEN LTD PRESENTS 12 - 14 OCT GRAND DESIGNS LIVE BIRMINGHAM 6 HOME SHOWS IN 1 THE NEC</p>	<p>NCC EVENTS PRESENTS 16 - 21 OCT The MOTORHOME & CARAVAN SHOW THE NEC</p>	<p>CLARION EVENTS PRESENTS 1 - 4 NOV ANTIQUES FOR EVERYONE THE NEC</p>	<p>AEG LIVE PRESENTS 16 DEC THE BOOTLEG BEATLES THE NIA</p>
<p>BBC HAYMARKET EXHIBITIONS LTD PRESENTS 28 NOV - 2 DEC THE NEC</p>	<p>HAYMARKET EXHIBITIONS LTD PRESENTS 7 - 11 DEC CLOTHES W SHOW THE NEC</p>	<p>CLARION EVENTS PRESENTS 16 - 18 NOV Classic Motor Show THE NEC</p>	<p>ORCHARD EVENTS LTD PRESENTS 22 - 25 NOV THE FESTIVE GIFT FAIR THE NEC</p>

lgarena.co.uk thenia.co.uk
0844 338 8000
FOLLOW US

Curry Night
Every Friday from 5pm
Buy any homemade Curry and get a Free Pint of Lager**

Kid's Meals Only £2.95

2 Roasts plus 2 Desserts for £9.95
Monday to Thursday 12 noon-3 pm
Real Cask Ales always available

Homemade lunchtime Meals
Great selection still under £3 each

Bookings always welcome
Kid's Playroom

25% off
your main meals with this voucher
Valid until 5th October 2012
Available Mon to Thurs
Families always welcome

Steak Night
Every Tuesday from 5 pm

Sunday Lunch
Served 12 noon-5 pm 2 Courses £5.25

Great Early Bird Meal Discounts
Sunday to Thursday 3 pm-7 pm daily

Pie & Pud Night
Any Pie & Mash plus any Dessert from 5 pm only £5.95
Family friendly atmosphere

Christenings and other celebrations catered for

Book your Festive 3 Course Meal now only £9.95

*Discount applies to full price meals. . Not to be used in conjunction with any other offer or promotion
**Pint of Carlsberg

Saltwells Lane, Dudley DY51AX
01384 569224
www.saltwellsinn.co.uk

CREATE YOUR PERFECT DAY AT nationalweddingshow.co.uk

What's On! *Dudley*

TV singing coach to hold workshops

A SINGING coach who auditioned performers for the BBC talent show The Voice will hold a gospel workshop at a Black Country school.

Joshua Alamu will run a workshop at the Kingswinford School on October 6 from 1pm to 3.30pm.

He has previously worked with artists including Take That, Westlife, Will Young and Daniel Bedingfield.

He sat on the panel at the original auditions of The Voice to pick the contestants for the televised stages. To attend visit www.vocanics.com

Tribute to the King of Pop Jackson

A TRIBUTE to Michael Jackson will be staged at Dudley Town Hall on October 25.

The show, called Ben, will feature songs from throughout the King of Pop's career. It starts at 2pm and is part of a series of matinee shows at the venue.

To book contact the box office on 01884 812812 or visit www.dudley.gov.uk/entertainment

Glamour Puss Ball

Birmingham City Hospital staff are holding a fundraising ball.

The Glamour Puss Ball will be held in Dudley on Friday October 5 from 7pm to 12.30am at The Copthorne Hotel, Merry Hill. Tickets are £30 each. Call 0121 507 5209 or email Alison.ecclleshall@nhs.net.

Great Expectations for a gothic take on Charles Dickens classic

A NEW stage version of Charles Dickens' Great Expectations is coming to Birmingham's New Alexandra Theatre before being staged in London's West End.

The classic Victorian novel, about the sudden elevation of young blacksmith Pip into middle class society thanks to a mystery benefactor, has recently been turned into a popular BBC TV series, with Gillian Anderson as the wraith-like manipulator Miss Havesham.

Festival is to take over city

DESPITE the chill in the air, the festival season is not quite over, though it has gone indoors.

The 2012 OxjamBrum Takeover Festival, on for 12 hours from 2pm on Saturday, October 13, will feature gigs at several city centre venues featuring singer/songwriter Scott Matthews and more than 40 other acts in aid of Oxfam.

Wristbands cost £10 in advance, for details see the oxjambrum.org.uk website.

Other gig news includes Plnk announcing a second gig at the LG Arena. She will be appearing on April 21 and 22 next year. Tickets cost from £39.50 to £46 plus fees. Call 0844 338 8000.

That same role will be played by Helena Bonham Carter in the forthcoming movie version.

In this new stage adaptation by playwright Jo Clifford, Dickens' novel has been condensed into just over two hours of action set in Miss Havesham's grand gothic dining room.

Paula Wilcox (Hilary Potts in Emmerdale) will play Miss Havesham with Chris Ellison (from The Bill) as escaped convict Magwitch and Jack Ellis (from Coronation Street) as the lawyer Jaggers. The roles of young and old Pip will be shared by two actors.

Directed and co-designed by Graham McLaren, who made the National Theatre of Scotland's acclaimed production of A Christmas Carol, it has been described as a quick-fire and audacious production.

It is on from October 9-13.



Gothic expectations – a scene from the new touring production of Great Expectations

Tour is top of the flops

THE stage tour of Top of the Pops Live, which was due to visit Wolverhampton and Birmingham, has been cancelled due to poor ticket sales.

The show, starring TV and radio presenters Sam Nixon and Darlaston-born Mark Rhodes, had been due to be staged at Birmingham's New Alexandra Theatre from October 29 to November 3. It has also been due at Wolverhampton's Grand Theatre from March 4 to 9 next year.

Show producers Flying Entertainment said they made the decision to cancel due to "disappointing demand" across the country.

Grand Theatre spokeswoman Vicky Price said theatre bosses were "frustrated" because more than £3,000 of tickets had been sold. "This suggests it would have been popular with Wolverhampton theatre goers," she said.

Anyone who has already booked can get a full refund from venue box offices.

Music matinees booked for hall

MUSIC for all ages will be performed at Dudley and Stourbridge town halls as a season of matinees continue.

Dudley Town Hall is focusing on swing music and old-time variety. The Good Old Days of Music Hall and Variety will be performed on October 16, Timeless Theatre: Rolling Back the Years on November 5 and the Too Darn Hot Christmas Special on December 11. The shows are on Tuesdays at 2pm.

Ben: a Michael Jackson Tribute will be performed in Dudley on October 5. To book call 01384 812812.

Veteran comedian Davidson in town

VETERAN comedian Jim Davidson will play Dudley Town Hall on October 11.

The show, called The Legend, starts at 8pm and tickets cost £20.

The comic shot to fame on talent show New Faces in the 1970s before taking over from Bruce Forsyth on the Generation Game in the 1990s.

To book contact the box office on 01384 812812 or visit www.dudley.gov.uk/entertainment.

Music at hotel

A THREE-day music event will take place in Kidderminster.

Organist Brian Sharp will be among the performers at the Mercure Kidderminster Hotel. It will run from October 16 to 18. Day tickets are £5.

Call 01384 274500.

ADVERTISEMENT FEATURE



Dream Figure

Weight Loss Supplement

To take part you must have half a stone or more to lose, be in reasonable health, be over 18 and be available to attend a weekly weigh and measure at Felines Ladies Only.

Ladies Only NEEDS YOU!

Take Part in our 30 Day "DreamFigure" Weight Loss Challenge and Raise Money for Children in Need.



It costs £20 per Participant with Proceeds going to Children in Need

Each Participant will receive:

- Month's Supply of "DreamFigure", our All-Natural Weight Loss Supplement
- 30 Days Gym Membership at Felines
- A Personalised Fat-burning Work-Out Programme
- 3 Day F.A.B. (Fat Attack Boost) Detox 'n' Diet Plan to get you started,
- Additional Nutritional Advice PLUS Support and Guidance

The Challenge will run from 8th October to 12th November 2012.

For more information and to book your place please get in touch
 Call Michele 07984 003892 Email: michele@felinesladies.com
www.felinesladies.com We Make Fitness Fun!

What's On!

SATURDAY'S TV 6.10.12

CHOICE	BBC1	BBC2	ITV1	CHANNEL 4	CHANNEL 5	DIGITAL
<p>Bradley James</p> <p>Merlin BBC1, 7.45pm It seems the world can't get enough of the Beeb's Arthurian adventure saga, so there will be a lot of happy fans when the saga returns for a fifth run this week. In the opener, Camelot looks more prosperous than ever, but in the frozen north, men are vanishing without explanation. King Arthur (Bradley James) and his knights risk life and limb to find out why, but to get answers, Merlin must first fight a battle that pushes him to his limits. As ever, the cast includes Richard Wilson as Merlin's mentor, Gaius with Angel Coulby and Katie McGrath.</p>	<p>6.00 Breakfast. 10.00 Saturday Kitchen Live. 11.30 Nigellissima. (R) 12.00 BBC News: Regional News; Weather. 12.15 Football Focus. 1.00 Formula 1: Japanese Grand Prix Qualifying Highlights. 2.15 Bargain Hunt. 3.15 Escape to the Country. (R) 4.00 Final Score. 5.10 News; Regional News. 5.30 All New Top Wipeout.</p> <p>6.30 Strictly Come Dancing. Bruce Forsyth and Tess Daly host the second of this weekend's live shows, as the remainder of the couples take to the floor with either a cha-cha-cha or waltz. Zoe Ball returns with Strictly Come Dancing - It Takes Two on Monday.</p> <p>7.45 Merlin. New series. King Arthur and his knights travel to the frozen north in search of several men who have disappeared, only for Merlin to find himself battling fate itself.</p> <p>8.30 The National Lottery: Secret Fortune. High-tension quiz show, presented by Nick Knowles. Sisters Sonia and Soraya attempt to win the top prize of £100,000.</p> <p>9.20 Casually. Denise announces she is leaving Holly with the children, leading a devastated Linda to throw herself into her work, while a patient alerts the staff to a thief in the ED.</p> <p>10.10 BBC News: Weather.</p> <p>10.30 Match of the Day: Including highlights of Manchester City v Sunderland; National Lottery Update.</p> <p>11.50 The Football League Show. Highlights of today's games in the Championship, League One and League Two.</p> <p>1.05 Weatherview. 1.10 BBC News.</p>	<p>6.00 CBeebies. 7.00 CBBC. 12.05 Animal Park. (R) 1.05 Film: Tarzan's Greatest Adventure. (1959) 2.30 Film: The Lizzie McGuire Movie. (2003) 4.00 Film: Easy Virtue. (2008) 5.30 Wartime Farm. (R)</p> <p>6.30 Flog It! Paul Martin meets members of the public keen to sell their belongings at auction in Tunbridge Wells, Kent. He also discovers how to make a traditional trug basket. (R)</p> <p>7.30 Dad's Army. Jones is given some black-market pigeons - but soon discovers they were taken from Trafalgar Square. Originally broadcast in October 1972. (R)</p> <p>8.00 Servants: The True Story of Life Below Stairs. Pamela Cox unearths tales of servant rebellion during the Edwardian era, as employees begin to question the merits of a life spent in service. (R)</p> <p>9.00 QI XL. Extended version of the quiz. Stephen Fry poses questions about people whose names begin with "J" to Katy Brand, Sue Perkins and David Mitchell</p> <p>9.45 Arena: Magical Mystery Tour Revisited. The making of the Beatles' TV film Magical Mystery Tour, which originally aired on Boxing Day 1967 at the height of the band's popularity - but was greeted with critical disdain.</p> <p>10.45 Film: Magical Mystery Tour. (1967) Musical comedy, directed by and starring the Beatles.</p> <p>11.40 How the Brits Rocked America: Go West. (R)</p> <p>12.40 Sing's the Beatles. (R) 1.40 Film: Daddy and Them. (2002) 3.15 Close.</p>	<p>6.00 CITV: CITY. 9.25 ITV News. 9.30 The Jeremy Kyle Show USA. 10.25 The Jeremy Kyle Show USA. 11.20 The X Factor. (R) 12.40 ITV News; Weather. 12.45 Film: Jurassic Park. (1993) 3.00 Film: Star Wars: Episode 1 - The Phantom Menace. (1999) 5.35 Regional Programme; Weather. 5.45 ITV News; Weather.</p> <p>6.00 New You've Been Framed! Comedian Harry Hill narrates a fresh selection of comical clips filmed by viewers on their camcorders, mobile phones and webcams.</p> <p>6.30 Fool Britannia. Hidden-camera show in which Dom Joly unleashes a host of pranks and oddball characters on unsuspecting members of the public across the nation.</p> <p>7.00 Take Me Out. New series. A postman, a personal trainer, a musician and a student try to impress a new line-up of 30 single women.</p> <p>8.00 The X Factor. Dermot O'Leary presents the first live studio round, as the 12 remaining acts take to the stage in the hope of impressing the judges and millions of viewers at home. The results are tomorrow at 8pm.</p> <p>10.20 The Jonathan Ross Show. With Stephen Fry and Taylor Swift.</p> <p>11.20 ITV News; Weather.</p> <p>11.40 Film: Before Sunset. (2004) Romantic drama sequel, starring Ethan Hawke and Julie Delpy.</p> <p>1.00 The Store. ITV News Headlines. 3.00 Ladette to Lady: Australia. (R) 3.50 ITV Nightscreen. 5.30 ITV Morning News.</p>	<p>6.05 The Hoobs. (R) 6.30 British F3. 6.55 International Volleyball. (R) 7.50 Channel 4 Presents: Jonnie. (R) 7.55 The Morning Line. 8.55 T4: Adele: Real Stories. (R) 10.00 T4: Justin Bieber: London Live. (R) 10.50 T4: Revenge. 11.50 T4: Suburgatory. 12.20 T4: The Big Bang Theory. (R) 12.50 T4: The Simpsons. (R) 1.55 Channel 4 Racing. 3.55 Come Dine with Me: Ireland. 4.20 Come Dine with Me: Ireland. 4.55 Come Dine with Me: Ireland. 5.25 Come Dine with Me: Ireland. 5.55 Come Dine with Me: Ireland.</p> <p>6.25 Channel 4 News.</p> <p>6.55 4Thought.Lv. A pagan witch voices her beliefs about over-population.</p> <p>7.00 Jaws: The Great White Myth. The story of how Steven Spielberg's 1975 blockbuster about a great white shark terrorising a small island community had a massive impact on the world's oceans and their inhabitants.</p> <p>8.00 Comedy World Cup. Andy Parsons, Jon Richardson and the Chuckle Brothers take on Omic Djalili, Daniel Sloss and Joe Pasquale as the comedy quiz tournament continues. David Tennant asks the questions.</p> <p>9.00 The Million Pound Drop Live. Keith Lemon and Patsy Kensit team up for the quiz in which contestants can win £1million, but lose money for giving incorrect answers. Davina McCall asks the questions.</p> <p>10.35 Film: Panic Room. (2002) Thriller, starring Jodie Foster.</p> <p>12.45 Film: Sancharram. (2004) 2.45 Hollyoaks. 4.50 Deal or No Deal. (R) 5.45 Countdown. (R)</p>	<p>6.00 Milkshake! 10.00 Power Rangers Samurai. 10.35 Batman: The Brave and the Bold. 11.10 Looney Tunes. (R) 11.20 Looney Tunes. (R) 11.30 Film: The Towering Inferno. (1974) Disaster movie, starring Paul Newman and Steve McQueen. 2.40 Film: 55 Days at Peking. (1963) Fact-based period drama, starring Charlton Heston. 4.00 Film: Gremlins 2: The New Batch. (1990) Joe Dante's comedy sequel, starring Zach Galligan, Phoebe Cates, John Glover and Christopher Lee. 7.50 5 News Weekend.</p> <p>6.00 Film: Battle of Britain. (1969) RAF pilots under the leadership of Air Chief Marshal Hugh Dowding defend Britain from the might of the Luftwaffe. Second World War drama, with Laurence Olivier and Michael Caine.</p> <p>10.20 CSI: Miami. The team investigates the assassination of a billionaire, and Loman discovers the killing may be linked to a prototype for a revolutionary new bullet.</p> <p>11.15 CSI: Crime Scene Investigation. The team investigates the shooting of a psychic in her occult shop. The empty tilt points to a robbery, but the post-mortem suggests the attack was premeditated. (R)</p> <p>12.15 SuperCasino. Live interactive gaming. 4.00 HouseBusters. Life-enhancing changes to a home. (R) 4.25 Divine Designs. (R) 4.50 Rough Guide to Beaches. (R) 5.00 Hana's Helpline. (R) 5.10 The Milkshake! Show. The gang tries to cheer up Milky. (R) 5.35 Thomas & Friends. (R) 5.45 Roary the Racing Car. Big Chris forgets Marsha's birthday. (R)</p>	<p>BBC Three 7.00 Great Movie Mistakes 2: The Sequel 8.00 Top Gear 9.00 Live at the Apollo 9.45 Russell Howard's Good News 10.20 All American Dad Weekend</p> <p>BBC Four 7.00 Human Planet 8.00 Explosions: How We Shook the World 9.00 Inspector Montalbano 10.40 The Story of Light Entertainment</p> <p>ITV2 4.20 The X Factor 5.40 Film: Free Willy (1993) 8.00 Film: Back to the Future 11.20 Take Me Out - The Gossip</p> <p>ITV3 3.40 Agatha Christie's Poirot 5.50 Murder, She Wrote 6.50 Foye's War 9.00 War. DCI Stanhope investigates a murder at a remote cottage in Northumberland. 11.00 Crime Connections</p> <p>ITV4 3.10 Film: Spartacus (1960) 7.00 British Superbike Championship Highlights 8.00 Film: Monsters 9.00 Film: Fire Down Below (1997) 11.10 Film: The Howling (1981)</p> <p>E4 3.00 Desperate Housewives 4.00 Revenge 5.00 How I Met Your Mother 6.00 The Big Bang Theory 7.30 Rules of Engagement 8.30 Suburgatory 9.00 David Blaine's Street Magic 10.00 Film: Sex Drive (2008)</p> <p>Film4 3.45 Meet Dave (2008) 5.30 Bride Wars (2005) 7.20 The Man (2005) Comedy, starring Samuel L. Jackson, Eugene Levy and Miguel Ferrer. 9.00 Mission: Impossible 2 (2000) Director John Woo's action thriller sequel, starring Tom Cruise, Dougray Scott, Thandie Newton and Anthony Hopkins. 11.25 Saw II (2005)</p>

Save big style!

on big brand sofas & carpets



UP TO 25% OFF TOP BRANDS

LABOY THE WORLD'S BEST SELLING RECLINER
WADE **Stressfree** **UPHOLSTERY**

For your nearest store or to order online visit scs.co.uk or call 0800 731 0048

Now Only £990
THE MOTOWN recliner sofa with sound system. MRP £1329. 10 YEAR WARRANTY ON ALL SOFAS. Shown with THE STUDIO stripe carpet. After Promotion £23.00 sq. metre. SAVE OVER 60%!

SCS SOFA • CARPET • SPECIALIST

AUTUMN DEALS INSTORE

PANASONIC DMR-PWT420EB

Normally **£329.95**
SAVE £30
NOW £299.95

- 500GB HDD Recorder
- Twin Freeview HD Tuners
- Record 2 Programmes Simultaneously
- Full HD 3D Blu-ray Disc Playback
- Wireless LAN Ready

Yours for only £5.53 per week
£299.95 less a 20% deposit of £59.99
Then 52 weekly payments of £5.53

Panasonic TX-L24X5B
24" Full HD 1080p LED Digital Freeview HD Tuner

ONLY £299.95

With a FREE 5 Years Guarantee
Also available in 32" screen size

Yours for only £5.53 per week
£299.95 less a 20% deposit of £59.99
Then 52 weekly payments of £5.53

PANASONIC TX-L37ET5B

• 37" Full LED
• Passive 3D (4 x glasses included)
• 300Hz Back Light Scanning
• Smart VIERA
• Wi-Fi Built in
• Digital Freeview HD Tuner

Normally **£749.95** **SAVE £50**
NOW £699.95

Yours for only £12.92 per week
£699.95 less a 20% deposit of £139.99
Then 52 weekly payments of £12.92

PANASONIC TX-L39EM5B

• 39" Full HD LED
• Slim Design
• Digital FREEVIEW HD Tuner

ONLY £519.95

With a FREE 5 Years Guarantee
Yours for only £9.60 per week
£519.95 less a 20% deposit of £103.99
Then 52 weekly payments of £9.60

PANASONIC SC-BTT190EBK

• Full HD 3D 5.1ch
• Blu-ray Home Cinema System
• Power output 1000watts
• Wireless LAN built in
• Wireless Rear Speaker Ready

Normally **£319.95**
SAVE £20
NOW £299.95

Yours for only £5.53 per week
£299.95 less a 20% deposit of £59.99
Then 52 weekly payments of £5.53

MORE GREAT OFFERS AVAILABLE INSTORE

GEOFF HILL LTD

www.geoffhilltd.co.uk

7 High Street, Amblecote, Stourbridge, West Midlands DY8 4DE

OPEN Monday - Wednesday 9am - 6pm, Thursday - Friday 9am - 7pm Saturday 9am - 5.30pm, Sunday 10.30am - 4.30pm

Tel: 01384 395852 or 01384 397271

www.geoffhilltd.co.uk • Open 7 days

Harry Shaw (024) 76 455 544

www.harryshaw.co.uk

October Specials

Inclusive Austria - by First Class Coach	12 October - 8 Days • 7 Nights	from £499.95
Weymouth - Berkeley Hotel	12 October - 4 Days • 3 Nights	from £149.95
Paris - 12 October - 4 Days • 3 Nights	Paris - with included Paradis Latin Cabaret night	from £179.95
Weymouth - Russell Hotel	12 October - 4 Days • 3 Nights	from £199.95
Eastbourne & Brighton	12 October - 2 Days • 1 Night	from £49.95
York & Lincoln	13 October - 2 Days • 1 Night	from £59.95
Liverpool - Adelphi Hotel	14 October - 2 Days • 1 Night	from £59.95
Isle of Wight - Riviera Hotel	15 October - 5 Days • 4 Nights	from £149.95
Loch Lomond & The Trossachs - Rob Roy Hotel	15 October - 5 Days • 4 Nights	from £199.95
Ostend Free Bar Break	19 October - 4 Days • 3 Nights	from £199.95
Liverpool & Port Sunlight	20 October - 2 Days • 1 Night	from £49.95
Lake Garda, Venice & Verona	21 October - 8 Days • 7 Nights	from £399.95
The Ardennes & Luxembourg	22 October - 5 Days • 4 Nights	from £239.95
Torquay & the Devon Riviera - Gleneagles Hotel	22 October - 5 Days • 4 Nights	from £249.95
Torquay & the Devon Riviera - Seascapes Hotel	22 October - 5 Days • 4 Nights	from £169.95
Blackpool Illuminations	26 October - 3 Days • 2 Nights	from £99.95
North Wales Weekend	26 October - 3 Days • 2 Nights	from £99.95
Ghent, Antwerp & Bruges	26 October - 3 Days / 2 Nights	from £99.95
Emmerdale, Howarth & Summer Wine Country	27 October - 2 Days • 1 Night	from £49.95
Chester & Llandudno	27 October - 2 Days • 1 Night	from £59.95

4* London Weekend - 4* Crowne Plaza London Ealing
24 November - 2 Days • 1 Night from just £79.95

Disney® Magic from £49.95
A Magical Day at Disneyland® Paris - includes 1 day ticket to Disneyland® Park or Walt Disney Studios® Park

14 December from £79.95, 11 & 25 January from £49.95, 08 February & 15 March from £59.95, 12 April from £79.95, 17 May, 26 July, 09 August from £89.95

Disney October Half Term Special
4 Days • 3 Nights - with 2 Day Hopper Ticket
Disney's Hotel Santa Fe from £199.95

Mickey's Magical Fireworks & Bonfire
Disney's Hotel Santa Fe - with 2 Day Hopper Ticket - 3 Days • 2 Nights - 04 November from £149.95

Disney's Enchanted Christmas Season
4 Days • 3 Nights - with 2 Day Hopper Ticket - Disney's Hotel Santa Fe
11, 14, 17 December from £169.95
from £179.95

Disney Yuletide Magic
27 December - 3 Days • 2 Nights
Adults from £179.95 • Kids from £119.95

Disney New Year Special
30 December - 3 Days • 2 Nights
Adults from £189.95 Kids from £119.95

Disney Winter Dreams
3 Days • 2 Nights - with 2 Day Hopper Ticket
Disney's Hotel Santa Fe 18 January from £99.95

February Half Term Special
4 Days • 3 Nights with 2 Day Hopper Ticket
Disney's Hotel Santa Fe 17 February from £189.95

Easter Week Specials
4 Days • 3 Nights with 2 Day Hopper Ticket
Disney's Hotel Santa Fe 24 March & 07 April from £199.95

Disney Hotel upgrades available - please ask for details

Don't risk it. Your holiday money is completely safe thanks to our ABTA Bond

Hundreds more holidays available - ring for a brochure or check out our amazing prices on line. Local pick-ups.
2.5% handling fee on Visa & Mastercard payments • Organised by Harry Shaw City Cruiser
ABTA V1801 Subject to availability

What's On!

SUNDAY'S TV 7.10.12

CHOICE	BBC1	BBC2	ITV1	CHANNEL 4	CHANNEL 5	DIGITAL
<p>Andrew Marr</p> <p>Andrew Marr's History of the World BBC1, 9pm</p> <p>Say what you like about Andrew Marr, his latest series is nothing if not ambitious. He has just eight weeks to explain, well, everything - although he's been surprisingly comprehensive thus far, having covered topics from humanity's earliest roots in Africa, the earliest civilisations, and the first great empires. And that was in just two episodes. This week, he looks at the spiritual revolutions that took place around 300BC and 700AD. It was an age that saw Buddhism, Christianity and Islam develop.</p>	<p>6.00 Breakfast. 7.35 Match of the Day. (R) 9.00 The Andrew Marr Show. 10.00 Sunday Morning Live. 11.00 Sunday Politics: Weather for the Week Ahead. 12.20 Bargain Hunt. (R) 1.20 Cash in the Attic. (R) 2.05 Formula 1: Japanese Grand Prix Highlights. 4.05 A Question of Sport: 2012 Olympics Special. (R) 4.40 Points of View. 4.55 Songs of Praise. 5.30 Planet Earth Live: A Meerkat's Tale. 6.30 BBC News: Regional News; Weather. 7.00 Countryfile. Matt Baker explores Northumberland's bloody past, revealing why farmers had to build fortified houses, and Adam Hanson finds out if dung beetles could help boost his crops. Including Weather for the Week Ahead. 8.00 Antiques Roadshow. New series. Fiona Bruce and the experts visit RAF Marham in Norfolk, where items include a gold cup and a Victorian book. Red button viewers can play along by guessing valuations. 9.00 Andrew Marr's History of the World. The spiritual revolutions that shook the world between 300BC and 700AD. Weather. 10.25 Match of the Day 2. Including highlights of Newcastle United v Manchester United. 11.45 Film: Halloween H20. (1998) 1.05 The Sky at Night. 1.25 Weatherview. 1.30 Sign Zone: Andrew Marr's History of the World. (R) 2.30 Holly City. (R) 3.30 The Paradise. (R) 4.30 BBC News.</p>	<p>6.00 CBeebies. 7.00 CBBC. 10.00 Saturday Kitchen Best Bites. 11.30 The Great British Bake Off. (R) 12.30 Film: Safari. (1956) 1.55 Film: The Long Ships. (1963) 4.00 Flog It! (R) 5.00 Rugby League. 6.00 Great Barrier Reef. Monty Hall reveals how an array of creatures travels thousands of miles to visit the reef, and considers how climate change could affect its future. Last in the series. (R) 7.00 Top Gear. Jeremy Clarkson and James May pay tribute to Swedish car manufacturer Saab, and Doctor Who star Matt Smith gets behind the wheel of the Reasonably Priced Car. (R) 8.00 Built in Britain. Part one of two. Evan Davis explores the engineering challenges facing 21st-century Britain and goes behind the scenes of projects updating the nation's infrastructure. 9.00 Dragons' Den. Two graduates seek funding for their update of a 200-year-old invention, which they believe will create a new form of street advertising. 10.00 Mock the Week. With guests Ed Byrne, Alan Cochrane and Gary Delaney. (R) 10.30 Never Mind the Buzzcocks. With Wretch 32, Gareth Malone and guest host Example. (R) 11.00 Film: The Quiet American. (2002) Drama based on Graham Greene's novel, starring Michael Caine, Brendan Fraser, Do Thi Hai Yen, Rade Serbedzija and Tzi Ma. 12.35 Formula 1: Japanese Grand Prix Highlights. (R) 2.35 BBC News. 4.10 Close.</p>	<p>6.00 CITY. 9.25 ITV News. 9.30 House Gift. (R) 10.25 There's No Taste Like Home. (R) 11.30 Dickinson's Real Deal. (R) 12.30 ITV News: Weather. 12.00 Murder: She Wrote. (R) 1.40 The X Factor. (R) 3.55 The Home of Fabulous Cakes. 5.00 Downton Abbey. (R) 6.00 Cornwall with Caroline Quentin. Representatives from a luxury accommodation service visit a converted country barn. (R) 6.30 Regional Programme; Weather. 6.40 ITV News; Weather. 6.55 The Chase: Celebrity Special. Nicholas Owen, Laila Rouass, Vanessa Feltz and Tim Vine try to win cash for charity by outwitting one of the show's resident trivia experts. Bradley Walsh hosts. Last in the series. 8.00 The X Factor Results. Dermot O'Leary reveals the results of the public vote and the acts in the bottom two have to sing for survival. With performances by Leona Lewis and Ne-Yo. 9.00 Downton Abbey. Branson's political views land him in trouble. Ethel makes a difficult decision about her son's future. Anna is dispirited by Bates' silence, and Carson begins recruiting a footman. 10.05 ITV News; Weather. 10.20 The Classic Brit Awards 2012. 11.50 Premiership Rugby Union. 12.35 The Store. ITV News Headlines. 2.40 British Superbike Championship Highlights. 3.30 Motorsport UK. 4.20 ITV Nightscreen. 5.30 ITV Morning News.</p>	<p>6.30 Baking Mad with Eric Lanlard. (R) 6.35 The Hoobs. (R) 7.00 London Triathlon. 7.55 Channel 4 Presents - Lee. (R) 8.00 Will & Grace. (R) 8.30 Will & Grace. (R) 8.55 Frasier. (R) 9.25 Frasier. (R) 10.00 Sunday Brunch. 12.35 The Big Bang Theory. (R) 1.05 The Big Bang Theory. (R) 3.30 The Simpsons. (R) 2.05 The Simpsons. (R) 2.35 Film: My Best Friend's Wedding. (1997) 4.35 Deal or No Deal. 5.35 Film: Ice Age: Dawn of the Dinosaurs. (2009) 7.20 Channel 4 News. 7.40 Thought.tv. Professional dating coach and mother-of-two Bryony Ann Leatherbarrow shares her belief that human beings are at their best in romantic relationships. 7.55 The Political Slot. With Stratford-on-Avon MP Nadhim Zahawi. 8.00 Kevin McCloud's Man Made Home. The Grand Designs presenter searches for innovative off-grid solutions for his cabin, examining an experiment in north Wales where dog excrement is being used to create methane. 9.00 Homeland. New series. Return of the award-winning thriller starring Claire Danes and Damian Lewis. Carrie's mental health begins to improve - until an old asset resurfaces. 10.05 Friday Night Dinner. New series. Return of the comedy, starring Simon Bird. 10.35 Film: Bruno. (2009) 12.10 Comedy World Cup. (R) 1.05 American Football Live. 4.45 Grudge Match. (R) 4.50 Deal or No Deal. (R) 5.45 Baking Mad with Eric Lanlard. (R)</p>	<p>6.00 Milkshake! Peppa Pig. 6.05 Roary the Racing Car. (R) 6.15 Fifi and the Flowerets. (R) 6.25 City of Friends. (R) 6.40 The Mr Men Show. (R) 6.50 Castle Farm. (R) 6.55 Abby's Flying Fairy School. (R) 7.05 Roobarb and Custard Too. (R) 7.15 Bananas in Pyjamas. (R) 7.25 Play! (R) 7.35 Moddy in Toyland. (R) 7.45 Milkshake! Monkey. (R) 7.50 Bert and Ernie's Great Adventures. (R) 8.00 Little Princess. (R) 8.10 The Adventures of Bottle Top Bill and His Best Friend Corky. (R) 8.25 Angelina Ballerina. 8.40 Rupert Bear. (R) 8.55 Ben and Holly's Little Kingdom. (R) 9.10 Toby's Travelling Circus. 9.25 Roary the Racing Car. (R) 9.40 Jelly Jamm. (R) 10.00 Power Rangers Samurai. 10.35 Batman: The Brave and the Bold. 11.05 Looney Tunes. (R) 11.10 Extraordinary Dogs. (R) 11.40 Inside Hollywood. (R) 11.50 Dallas. (R) 12.55 Film: The Cannonball Run. (1981) 2.45 Film: Hell to Eternity. (1960) 5.10 Film: MacArthur. (1977) 7.35 5 News Weekend. 7.40 Film: Dumb and Dumber. (1994) A dimwitted duo embark on a chaotic cross-country trip to return a briefcase to its owner - unaware of the fortune within. Comedy, with Jim Carrey, Jeff Daniels and Lauren Holly. 10.00 Film: Shoot 'Em Up. (2007) Premiers. Action adventure, starring Clive Owen. 11.45 Film: Kill Switch. (2008) Action thriller, starring Steven Seagal. 1.35 SuperCasino. 4.00 The FBI Files. (R) 4.50 Rough Guide to Cities. (R) 5.00 Hana's Helpline. (R) 5.10 The Milkshake! Show. (R) 5.35 Thomas & Friends. (R) 5.45 Roary the Racing Car. (R)</p>	<p>BBC Three</p> <p>7.00 Be Your Own Boss 8.00 Gavin & Stacey 9.00 All American Dad! Weekend 10.00 American Dad! 10.45 Family Guy 11.25 Cuckoo 11.55 Russell Howard's Good News</p> <p>BBC Four</p> <p>7.00 Julia Bradbury's Canal Walks 7.30 The Story of Light Entertainment 9.00 Neil Diamond: Solitary Man 10.00 Love Me Do 62 11.00 The Best of Kenny Everett's Television Shows - Part 1 11.35 Best Possible Taste: The Kenny Everett Story</p> <p>ITV2</p> <p>2.50 Film: Peter Pan (2003) 5.00 Take Me Out 6.05 Take Me Out - The Gossip 6.50 Film: Back to the Future Part II (1989) 9.00 The Xtra Factor 10.00 The Only Way Is Essex 10.45 Grittr3nds 11.45 Fearnle and James Blunt</p> <p>ITV3</p> <p>4.50 Film: The Intelligence Men (1965) 6.55 Lewis 9.00 An Audience with Lionel Richie 10.05 Film: Arthur (1981)</p> <p>ITV4</p> <p>11.00 Live British Touring Car Championship 6.00 Goodwood Revival 2012 7.00 The Sweeney 8.00 Premiership Rugby Union 9.00 Film: The Quest (1996) 11.00 Film: We Own the Night (2007) E4</p> <p>3.20 Ugly Betty 4.15 New Girl 4.40 Suburgatory 5.10 Revenge 6.10 The Big Bang Theory 8.00 Film: Crocodile Dundee (1986) Comedy, starring Paul Hogan. 10.00 2 Broke Girls 10.30 The Inbetweeners 11.35 New Girl</p> <p>Film4</p> <p>2.45 The 7th Voyage of Sinbad (1958) 4.30 Star Trek IV: The Voyage Home (1986) 6.55 She's the Man (2006) 9.00 Keeping Mum (2005) 11.05 The Escapist (2008)</p>

Save big style!

on big brand sofas & carpets

UP TO 25% OFF TOP BRANDS

NOW ONLY £990

CARPET NOW ONLY £8.99 sq metre

For your nearest store or to order online visit scs.co.uk or call 0800 731 0048

LABOY

THE WORLD'S BEST SELLING RECLINER

SCS

SOFA • CARPET • SPECIALIST

Advertisement

Transformation

A working union between two dental professionals is helping to bring about life-changing outcomes. Spritely Joyce was resigned to living with a crooked smile - until she became one of their patients.

Why Joyce's warm smile really is picture perfect

PEOPLE say a picture is worth more than a thousands words. And for spritely Joyce, the old adage could not be more true.

Smiling confidently, the 76-year-old is happy to face the camera, but until recently "not even my husband could take my picture," she says.

A mysterious childhood accident, of which she has no recollection, left her with a "lopsided smile" and subsequent adult issues with her teeth added to the problem.

Not least was a memorable incident which resulted in one of her front teeth being broken in two.

The shorthand secretary/PA was persuaded by a work colleague to ask her dentist for denture. "What a mistake," she says. "I wish I had never had a denture because that's when my troubles began."

Joyce's dentist didn't offer another option - "but it was a long time ago," she recalls.

The natural ageing process was unkind to Joyce too. She was diagnosed with osteoporosis and it affected the bone density in her jaw and gradually her teeth became mobile.

"My teeth were loose, I had sores from my denture plate and my twisted smile made me feel uncomfortable and embarrassed.

"Over the years I have spent a fortune on dentures, but none of them helped me. There was no long-term solution.

"I couldn't eat properly, food would get trapped under the lower denture all the time and I was afraid to cough and afraid to laugh in case the denture came out."

Joyce was resigned to "going through life without a normal smile."

She adds: "I was convinced I had a plate in my lower jaw and it was only recently when I had dental X-rays I knew I hadn't."

A feature in her local weekly newspaper highlighting the work of dentist Steven Burchell DipCDT RCS(Eng) proved a turning point.

Fortunate

Mr Burchell of the Denture Clinic, which is based at the Parkdale Dental Clinic on Tetterhall Road, Wolverhampton and in North Street, Dudley, said: "Although Joyce had lost her teeth, she was fortunate enough to

have enough bone density to sustain two lower jaw implants to secure an implant-retained denture. It was the best clinical route to be sure of dealing with her long-standing stabilisation issues."

She was referred to Parkdale implantologist and principal Jonathon Pugh, BDS MSC, who carried out the surgery. Joyce adds: "I never dreamed the process could cure my twisted smile - but it has.

"My smile is now totally normal and I can eat whatever I want.

"Before, I would have to choose something soft off the menu. I use to long for a steak and to bite into an apple. Now it's no problem at all."

Her praise for Mr Pugh is unbridled: "He's king," she says, "and Steve . . . I cannot speak highly enough of what he's done for me. I've already got in mind to have implants for my upper denture."

All on 4 is now here

ONE of the most advanced options for denture wearers is available in Wolverhampton and Dudley. An implant system called All on 4 offers a permanently retained full arch of teeth in a day.

Traditional natural look

THE Denture Clinic has found satisfied customers from as far away as Spain. Its hand-crafted dentures, made on the premises, are known for their natural look. Denturist Steven Burchell Dip CDT RCS (Eng), says: "Quality, traditional dentures can be hugely effective."

The suction solution

DENTURES which use suction to stay in place are helping to resolve common stability problems. The Ultra Suction teeth are held in place by tiny valve-operated devices and can sometimes provide another option to traditional or implant-retained dentures.

Call us for details

Call us for details

Call us for details

Denture Clinic

01902 539300 or 01384 348594

Parkdale Dental Clinic
82 Tetterhall Road
Wolverhampton, WV1 4TF
Also: 5 North Street, Dudley,
DY2 7DT
www.denture-clinic.co.uk

Parkdale Dental Clinic

What's On!

Film Choices

MONDAY
Kingdom of Heaven, Channel 5, 11pm
 A French blacksmith joins a crusade to Jerusalem, where he becomes a knight and pledges to defend the city and its people. However, the ailing king has little time to live, while his hold on the fragile peace between Christians and Muslims looks set to slip as factions on both sides plan to seize power. Ridley Scott's historical epic, starring Orlando Bloom, Eva Green, Liam Neeson and Edward Norton. (2005)

TUESDAY
Mamma Mia!, ITV1, 8pm
 A former member of a singing trio running a hotel on a Greek island is reunited with her old bandmates for her daughter's wedding – but is surprised when three of her old flames also show up unexpectedly. The three men have been invited by the bride, who wants to find out which one of them is her father. Musical comedy, with a soundtrack of Abba songs, starring Meryl Streep, Pierce Brosnan, Julie Walters, Colin Firth, Stellan Skarsgard and Amanda Seyfried. (2008)



Sliding Doors, Wednesday, BBC1, 11.15pm

WEDNESDAY
Sliding Doors, BBC1, 11.15pm
 A London woman's entire life hinges on whether or not she catches a train. In one version of events, she gets the chance to start afresh and lead a happy new life, but in the other she is stuck supporting her lazy, unfaithful boyfriend. Comedy drama, presenting two parallel stories featuring the same character. Starring Gwyneth Paltrow, John Hannah, John Lynch, Jeanne Tripplehorn, Zara Turner, Douglas McFerran, Paul Brightwell and Nina Young. (1998)

THURSDAY
Mystery Woman: Oh Baby, Channel 5, 3.15pm
 Amateur detective Samantha Kinsey discovers a body on a golf course and the police immediately suspect the groundskeeper, who goes on the run. However, the sleuth is convinced he is innocent – but she has more on her hands than just the case when the fugitive's wife asks her to look after their baby son. Detective drama, starring Kellie Martin and Clarence Williams III. (2006)

FRIDAY
The Draughtsman's Contract, BBC2, 12.55am
 An English noblewoman employs an artist to paint pictures of her husband's estate in exchange for sex – and matters are soon complicated when her daughter becomes involved in the secret arrangement. Peter Greenaway's drama, starring Anthony Higgins, Janet Suzman, Anne-Louise Lambert and Hugh Fraser. (1982)

Pick of the Week

Young wizard makes another magical return

In 1979, the BBC made The Legend of King Arthur, a version of the oft-told tale of brave knights, legendary sword Excalibur and the Lady of the Lake.

Andrew Burt (Emeraldale's first Jack Suddgen) played Arthur, and Robert Eddison (Indiana Jones and the Last Crusade) was his faithful sorcerer Merlin. It was worthy, but a bit dull; little wonder the seven-part saga died a death after one series.

These days many viewers want their Arthurian legends to look like Hollywood blockbusters rather than dusty old dramas, which is probably why Merlin is still going strong after four years.

Admittedly, there were a few problems when it debuted in 2008, not least a dragon with the voice of John Hurt who kept repeating the sorcerer's name every 30 seconds. Thankfully, the script has improved a lot since then, so there will be a lot of happy fans as the saga returns for a fifth run.

In the opener, Camelot looks more prosperous than ever, but in

the frozen north, men are vanishing without explanation.

King Arthur (Bradley James) and his knights risk life and limb to find out why, but to get answers, Merlin (Colin Morgan) must first fight a battle that pushes him to his limits.

Of course, had the Harry Potter saga not been such a huge success, there's a good bet Merlin the series would have never been given a green light.

But with young British wizards being a lucrative commodity, creators Julian Jones, Julian Murphy, Johnny Capps and Jake Michie decided to strike while the iron was hot and get their show out to the masses.

With the first series averaging an audience of 6.2 million an episode, BBC bosses soon waved their magic wand and commissioned a second run. Why does series regular Anthony Head (Uther) think Merlin has succeeded where so many similar shows fail?

"If you handle fantasy right and don't take your audience for granted and basically try to push the

envelope a little bit, you get a very interesting show," he explains. "People have tried before and failed because of not observing the above."

In the early days Head, who returns later in this run, was worried that the part of Uther would be a disappointment to himself and fans of the legend.

"When I first was offered the show I was a little worried that my character and the show might be a little bit two-dimensional, and might be a bit young," he admits "But I was assured right from the outset ... that was not their intention and they wanted it to have several levels and basically give the audience plenty of dark to go with the light."

He adds "It's sold worldwide to an incredible number of territories and at the same time does really good business on the night."

Though the Beeb apparently planned five series from the outset, as many are transfixed by Merlin's magic, it wouldn't be much of a shock if he and Arthur returned for more after this run.



Colin Morgan stars in Merlin, Saturday, BBC1, 7.45pm

Best of the Rest

MONDAY
EastEnders, BBC1, 8pm
 Poor Lola – she may be young, stropky, and silly enough to be impregnated by her murderous cousin Ben, but that doesn't mean she doesn't want to be a good mum to her baby daughter. After a hearing at the youth court, Lola fears she might have lost Lexi for good, but Cora urges her to keep fighting for her child. However, she probably didn't think the troubled teen would take her words quite so literally, as Lola loses her temper and throws the social worker's notes across the room. That's really not the way to convince the authorities she can be a responsible mother.

Monroe, ITV1, 9pm
 The Beeb may have cracked the art of creating long-running medical dramas such as Casualty and Holby City, but ITV1 have had trouble in that department. Medics, A&E and The Golden Hour have all come and gone, but as Monroe touched a chord with millions last year, there's a chance James Nesbitt's series could run and run. During the latest rounds, the eponymous neurosurgeon has to choose between trainees Springer and Wilson, both equally deserving of a place on his team, while Bremner and Shepherd's relationship shows signs of strain. Plus, Gabriel faces one of the most challenging cases of his career when he treats a woman with an aggressive brain tumour. Sarah Parish, Tom Riley and Neil Pearson also star.

TUESDAY
Emmerdale, ITV1, 7pm
 There's not long to go until the folks of Emmerdale celebrate their 40th anniversary with a special live episode. However, while fans count the days until that event, there's still plenty to tide them over with this visit to Yorkshire's most scandal-riddled TV village. In the latest offering, Cain is concerned with Chas's cash flow problems, but she's adamant she doesn't need his help. Things take a dramatic turn when Cain tells Debbie it was Chas that robbed the pub. His concerned daughter wants answers, so little wonder Chas feels rotten as Debbie has a go at her for lying and letting Cameron get dragged into the accusations.

Person of Interest, Channel 5, 9pm
 It's time to get Carter. No, not the character played by Michael Caine so memorably in the classic British gangster flick of the same name – and not the distinctly less fascinating one portrayed by Sylvester Stallone in the woeful US remake either. Instead, this Carter is a detective called Jess. Reese and Finch have to find a way to buy her silence – preferably by killing her. They draw up a list of three possible perpetrators, but they might not have to worry about her if

much longer; a mysterious courier delivers a bunch of flowers with a note of condolence for Carter in light of her death. Has she really been wiped out, or are the very people who needed her dead now the only ones who can keep her alive?

WEDNESDAY
Grand Designs, Channel 4, 9pm

Kevin McCloud seems to be everywhere at the moment. This weekend (October 12-14) he's fronting Grand Designs Live in Birmingham; there's more Man Made Home on Channel 4 Sundays as he continues to work on his eponymous, and now there's another new helping of the show that made his name. This week he's off to see a dramatic new cutting-edge home by the River Thames, the brainchild of Nigel and Lysette Olfley. If they want to build it in the middle of a community dominated by pricey traditional houses. Although many people would love to live in a charming old boat-house by the Thames, the Olfleys have decided to tear the whole thing down and start again.



Grand Designs, Wednesday, Channel 4, 9pm

THURSDAY
Homefront, ITV1, 9pm
 Claire should be beside herself with glee because Pete is home. The problem is, she hasn't yet told him she's got a job, and is busy trying to keep from him the fact that his teenage daughter, Millie, has been sleeping with Rob, one of the soldiers in his battalion. Incredibly, Claire is so busy she doesn't even notice that her own son, Sam, is so sick of having his stepister steal the limelight from him that he's decided to leave home. Meanwhile, Tasha struggles to cope on her return to work and plans to set up her own business with her mum – until she catches Cheryl in bed with her boyfriend, who's determined to take her back to Spain with him.

FRIDAY
Live International Football, ITV1, 7.30pm
 England welcome football minnows San Marino to Wembley Stadium for this evening's 2014 World Cup Group H qualifier, where anything other than an emphatic win for Roy Hodgson's men will be seen as a poor performance. There have only been two previous meetings between the nations, both of which were part of the qualifying process for the 1994 World Cup. While many familiar with that campaign will not remember the 6-0 victory claimed by England on home soil, most will recall the reverse fixture that saw England go a goal behind after just eight seconds when Davide Gualtieri capitalised on a short backpass by Stuart Pearce, a lead San Marino held for 20 minutes.

BEX HOME CARE

TOO BUSY FOR HOUSEWORK?
Can't keep up with the jobs that need doing?
Or just want to spend more time with the family?
WHY NOT LET US HELP OUT?

No job is too big or too small for us to do. We offer weekly, monthly or even just one off cleans.
 We offer a full house cleaning service so with just one call all your household chores can be dealt with.
 We offer competitive rates, our staff are all fully experienced and we are fully insured.
 So why not give us a call and see how we can help?

CONTACT BECKY ON
0800 6440118 Mobile: 07946 883108

Carpet Elite Superstore

Visit our large showroom where we have hundreds of products in stock and on display

LOWEST PRICES GUARANTEED

Carpets from
£1.89 sq yd - £2.26 sq mtr
Natural from
£2.99 sq yd - £3.75 sq mtr
Single Beds from £59
Double Beds from £96

265 Castle Street, Dudley, DY1 1LQ
01384 234 734
FREE PARKING AT REAR

USE YOUR LOFT!

Bison Loft Ladders

Access your loft safely and easily with Bison loft stairs. The stairs are made and fitted by our Midlands craftsmen using timber from sustainable sources. A gas strut mechanism requiring just fingertip control makes opening and closing your loft stairs exceptionally easy.

- Fully manufactured in the Midlands
- Free Survey
- 'Bison' loft ladders, only available from us
- Full 10 year parts & labour guarantee
- The only product available with a safety handle in the loft
- Patented gas strut operation
- Fitted in approx 2 hours

Flooring and lighting can also be provided, adding a very useful additional room to your home.

£395

Special offer for limited time only starting from

£240

(incl VAT) Quote Ref 82

Safety hand rail Unique to Bison

7,000

Over 5,000 installations to date!

All major credit cards accepted

the loft stairs company

The Loft Stairs Company, Unit 59, Aitcham Industrial Estate, Shrewsbury SY4 4UG
 Visit our website www.theloftstairscompany.co.uk
Freephone 0800 389 1281

Ideal Wedding Gifts at MIRROR WORLD

- ★ Beautifully framed mirrors ★
- ★ Ovals, triples, chevales ★
- ★ Mirrors made to any size ★
- ★ Table tops, shelves, drilling, bevelling ★

118 High Street, Worsley, Nr. Stourbridge
 Tel: 01384 288722

OPENING TIMES:
 Mon-Fri: 8am-5pm
 Sat: Closed

Despite 80% of Brits owning a toolbox, the vast majority have no idea what to do with it.

For expert advice, see the Local Tradesman each week in the Dudley Chronicle.

To advertise your business, call us on 01384 353261

What's On!

Brain Gym

No. 189

Codeword

Each number in the grid represents a different letter of the alphabet and every letter of the alphabet is used. Use the given letter(s) to the right of the main grid to start you off.

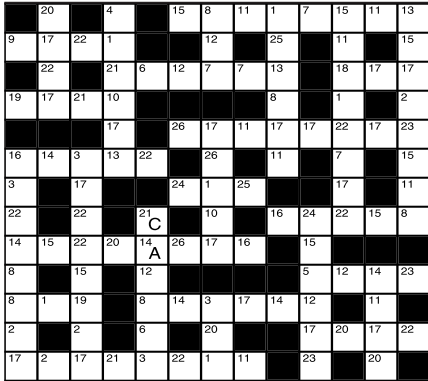

LAST WEEK'S SOLUTION:

A	H	B	V	C	U	F	M	N	P	S	Y	K
T	E	G	Z	O	Q	R	W	J	L	D	X	I

1	14	A
2	15	
3	16	
4	17	
5	18	
6	19	
7	20	
8	21	C
9	22	
10	23	
11	24	
12	25	
13	26	

Double Crossword

Choose either quick or cryptic clues - both fit the same grid.

Cryptic Clues:

Across

1. Yet it's work for actors (4)
3. Variety of liquorice (3,5)
8. As an afterthought, they crawl (4)
9. Not accidentally engaged? (8)
11. A chess match, for example? (5,7)
13. Mail for the landlord (6)
14. One art that's becoming decorative (6)
17. He's responsible for the classroom's re-organisation (12)
20. For which one needs to be in fighting form? (5,3)
21. Sparkling wine from Castile (4)
22. High points of religious architecture (8)
23. Looks both ways (4)

Down

1. Don't miss the delivery, but co-operate (4,4)
2. Serpent has to stop on the road (7)
4. Bird allowed outside the inn (6)
5. Not as inert as loud (10)
6. Finally captured an earthwork (5)
7. Half of the record team (4)
10. Groundless rumour that there's unemployment? (4,6)
12. Almost a hit with the girl (4,4)
15. Its rate is adjusted for a professional performer (7)
16. Disturb a sleep, if you don't mind (6)
18. A girl left in custody (5)
19. Legislative measures followed by Romans (4)

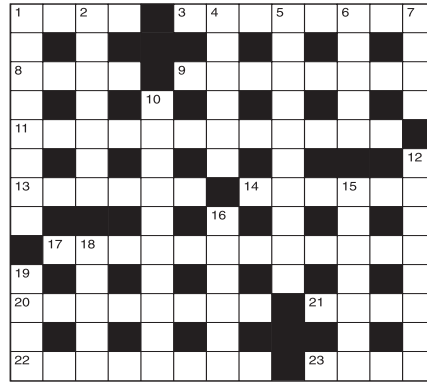

Quick Clues:

Across

1. Persia (4)
3. Cherished (8)
8. Locate (4)
9. To loose (8)
11. Mass (12)
13. Contemporary (6)
14. Revenue (6)
17. Bubbling (12)
20. Dreadful (8)
21. Moist (4)
22. Praised (8)
23. Pure (4)

Down

1. Example (8)
2. Object (7)
4. Fester (6)
5. Cunning (10)
6. Surpass (5)
7. Dispatch (4)
10. Unimportant (10)
12. Sixfold (8)
15. Daunt (7)
16. Develop (6)
18. Chief (5)
19. Footwear (4)

Sudoku

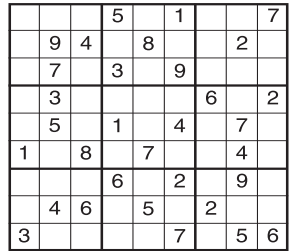

Fill in the grid below so that every column, every row and each of the 3x3 boxes contains all the digits from 1 to 9.

LAST WEEK'S SOLUTIONS >

1	2	3	4	5	6	7	8	9
4	2	8	1	7	3	5	6	9
3	9	5	6	4	2	1	7	8
9	6	4	7	2	1	8	5	3
7	3	1	9	5	8	4	2	6
5	8	2	3	6	4	7	9	1
6	1	7	5	3	9	2	8	4
8	4	9	2	1	7	6	3	5
2	5	3	4	8	6	9	1	7

LAST WEEK'S CROSSWORD SOLUTIONS: CRYPTIC - Across: 1 Yells in pain; 9 Arbutus; 10 Notch; 11 Bower; 12 Drawn up; 13 Cobble; 15 Repeat; 18 Earache; 20 Train; 22 Orate; 23 Parole; 24 Reading lamp. Down: 2 Elbow; 3 Lateral; 4 Inside; 5 Panda; 6 Intense; 7 Gay bachelor; 8 Shapeliness; 14 Barrage; 16 Enthral; 17 Keep on; 19 Creed; 21 Abeam. QUICK - Across: 1 Catastrophe; 9 Failure; 10 Lotto; 11 Emend; 12 Ditches; 13 Absurd; 15 Gifted; 18 Holiday; 20 Solar; 22 Limit; 23 Transit; 24 Information. Down: 2 Agile; 3 Asunder; 4 Treads; 5 Overt; 6 Hatchet; 7 After a while; 8 Considerate; 14 Solomon; 16 Instant; 17 System; 19 Ditto; 21 Lasso.

E-Lites
SMOKING. REINVENTED

CHEAPER
20 'CIGARETTES' COST AROUND £21*

NO TAR, NO TOBACCO
NO CARBON MONOXIDE, CONTAINS NICOTINE

LEGAL INDOORS
NO PASSIVE SMOKE, NO SMELL

Full Kit Includes: everything you need to get started plus 200 'cigarettes'

Exclusive Reader Offer
£200 Kit 1/2 PRICE! (RRP £39.99)
ONLY £19.99 (+ £2.99 Shipping) Use coupon code **E2JVG**

ORDER ONLINE: www.E-Lites.co.uk OR CALL: 0800 11 234 01

TOTAL PLASTICS

THE ULTIMATE IN BUILDING PLASTICS

FREE FLAT SCREEN TV

WITH OPTION 1 OR OPTION 2 CONFIRMED BOOKINGS*

Option 1

TO SUPPLY AND FIT AN AVERAGE SIZE 3 BEDROOM HOUSE WITH 7 WHITE 'A' RATED UPVC WINDOWS, FRONT AND BACK DOOR.

SUBJECT TO A SITE SURVEY.

FROM **£3,400 inc VAT***

Option 2

3m x 3m FULL HEIGHT CONSERVATORY SUPPLIED AND FITTED FROM **£3,834***

*Terms and conditions apply

WE SUPPLY AND FIT TOP QUALITY WINDOWS, DOORS AND CONSERVATORIES. FASCIAS AND GUTTERING AND ALSO SUPPLY A LARGE RANGE OF BATHROOMS AT TRADE PRICES CERTASS APPROVED

White fascias, soffits and guttering supplied, fitted including Vat on an average 3 bedroom house

From **£1,295***

**Terms and conditions apply*

UPVC Door Supplied and Fitted **£465 inc VAT** Choice of 8 Designs

Composite Door Supplied and Fitted **£875 inc VAT** Choice of 5 Colours and Designs

CALL IN OUR SHOWROOM AND SEE OUR RANGE OF BATHROOMS ON DISPLAY NOW

HIGH GLOSS FURNITURE

500mm Gloss White WC Unit **£78.45**

500mm Gloss White Basin Unit **£59.90** and Top **£80.25**

THERMOSTATIC SHOWER VALVE AND KIT

Thermostatic Shower Valve **£39.60** Shower Kit **£15.95**

Underground Drainage
Soil and Waste

SHOWER ENCLOSURE

900mm Quadrant Enclosure **£108.90** Pearlstone Shower Trays Now **HALF PRICE**

Aselby
Aselby Basin **£35.64**
Aselby Pedestal **£16.45**
Aselby Pan **£58.08**

Melbourne
Melbourne Pan and Cover **£5.70**
Melbourne Basin **£17.82**
Melbourne Pedestal **£7.80**

* Satin Silver * 550mm Radius * Reversible * Sliding Doors for easy access * Quick release wheels for easy clean * 5mm Toughened safety glass * Pearlstone tray

Unit 2, The Wallows, Fens Pool Avenue, Brierley Hill, DY51QA **Tel: 01384 573 903**

ONLY AT TRADE FURNITURE!
SELECTION OF CLEARANCE SUITES TO GO
£150 - £200 - WHEN THEY'VE GONE THEY'VE GONE!
VERY LIMITED OFFER - DO NOT DELAY - ORDER TODAY TO AVOID DISAPPOINTMENT

An Extra £100.00 off suites this week
Hurry offer must end soon

Traditional Suites from **£599**

£299 - Limited offer

Leather Corner
Red/Black or Ivory
all at
£399

LOOK! LOOK! LOOK LOOK! LOOK!

INCREDIBLE VALUE!

Recliner Suite - Settee and 2 chairs for only £699!
HURRY! THIS OFFER MUST COME TO AN END SOON!

INCREDIBLE VALUE!

LOOK! LOOK! LOOK LOOK! LOOK!

TRADE FURNITURE, UNIT 12 PEARTREE LANE, DUDLEY DY2 0QU
01384 484077
TRADE FURNITURE OFFICIAL FACTORY SHOP
Open 6 days a week 10-4pm - Established over 25 years

Home of Property

connecting people with property

homeofproperty.co.uk

Village life is yours to enjoy for £295,000



The property in Belbroughton is on the market for £295,000

A HOUSE in the heart of the highly sought after conservation village of Belbroughton is on the market with a guide price of £295,000.

The Corner House in Church Hill – an attached property – has been tastefully updated to provide light and spacious accommodation with great charm featuring oak and reclaimed internal doors and an abundance of oak beams.

The dining room has a period cast iron fireplace, exposed ceiling beams and a quarry tiled floor, while the adjoining family room has a wood burning stove and oak boarded floor with a door to the side garden.

Vaulted. The twin aspect sitting room features an inglenook-style fireplace, tall vaulted beam ceiling and oak boarded floor, while the com-

prehensively fitted kitchen has granite work surface and splashbacks, one and a half bowl sink and full range of appliances.

The first floor is centred around a landing with exposed purling and cruck beams, with three good sized bedrooms and a bathroom. To the front of the house is a path set between dwarf box hedging and to the side a triangular paved garden.

To the rear is a south-facing courtyard garden with a level lawn and extensive paved seating area.

There is a vehicular right of way leading to a rear private parking area, with planning permission granted for the construction of a garage. For a viewing contact Andrew Grant on 01905 734735 or Email country.homes@andrew-grant.co.uk

See the website at www.andrew-grant.co.uk for further details.

The top property guide for Dudley, Halesowen, Stourbridge, Kidderminster



EQUESTRIAN SMALLHOLDING, SWINDON, SOUTH STAFFS

Superbly located and well equipped with extensive facilities & business development potential

- 3 bedroom detached house with garaging
- 18 Loose boxes in 2 timber stable blocks
- Solarium, Shower room, & Rug room
- 32m x 14m Indoor School
- 40m x 20m Manège
- Machinery Shed & Hay Store
- Pasture Paddocks with field shelters
- 46.09 Acres (18.654ha) in all.

Offers around £850,000

Tel: 01746 762666
www.nockdeighton.co.uk

WANTED

by **CP BIGWOOD**

Incorporating **BOND WOLFE AUCTIONS**

Specialists in Selling Properties in the Black Country

**Properties for Auction
Immediate Exchange of Contracts
Completion within 28 days**

For A Free No Obligation Auction Appraisal

Telephone

Ron Darlington

**07830 375 823 or
(0121) 233 5046**



PLUS, let us help you with your legal fees.
Simply, reserve your property by 14th October 2012 and we will pay £1,000 towards your legal fees*
Visit Brecon View this weekend to take advantage of this offer!

Get more for your home with 105% Part Exchange At Brecon View, Gornal

That's the David Wilson Difference.

Join us at our exclusive **105% Part Exchange* Weekend on Saturday 6th and Sunday 7th October** to find out how we can buy your current home for 105% so you receive 5% MORE than the market value!

So, for example, if your home is valued at £150,000, we'll offer you £157,500 and pay your estate agents fees, which could save you up to £3,150, based on our example.

Don't miss out on this fantastic offer!

Simplify your move with our Part Exchange scheme

- There's no chain to worry about
- You'll have no estate agent fees to pay
- Your home is independently valued
- Your move could take as little as a month

We look forward to seeing you.

2, 3 & 4 bedroom homes from £150,000

Brecon View, Holloway Street, Gornal DY3 2EF
Call us on 01902 672 716 Sales centre & show homes open daily from 10am - 5pm



Scan this barcode with your smartphone to receive full development details via text to your mobile phone, standard sms rate apply.



Where quality lives
David Wilson Homes

Discover the Difference at **dwh.co.uk** or call 0844 811 3322

*Offer available on selected plots only. Terms and conditions apply. See website for details, subject to contract and status. David Wilson Homes obtain 2 independent valuations and base their offer on the average of these. 4 week legal completion is subject to build stage of chosen plot. *Available on reservations taken by 5pm on 14th October 2012 that proceed to legal completion. Scheme cannot be used in conjunction with any other offer. Speak to our trained sales adviser for full details. No cash alternative. Images typical of David Wilson Homes. Prices correct at time of going to press.



SWINSCOES

Sedgley
01902 672274

sales@swinscoes.co.uk

<p>SWINDON</p>  <p>SWINFORGE WAY</p> <ul style="list-style-type: none"> • Four bed detached • Quiet village location • Delightful canal side setting • Lounge • Dining room • Breakfast kitchen • Garage. • Parking for 3 cars • PART EX CONSIDERED <p>OFFERS IN THE REGION OF £254,500</p>	<p>COSELEY</p>  <p>IVY HOUSE LANE</p> <ul style="list-style-type: none"> • A superb traditional detached • Enhance throughout, retaining some original features • Two reception rooms • Breakfast kitchen and utility • Downstairs cloakroom • Three bedrooms • Luxuriously appointed bathroom • Delightful rear garden <p>OFFERS IN THE REGION OF £194,950</p>	<p>LOWER GORNAL</p>  <p>ROBERT STREET</p> <ul style="list-style-type: none"> • Traditional style 3 bed detached • Spacious extended accommodation • Two reception rooms • Breakfast kitchen • Utility • Downstairs wc • Stores • Garage • Attractive rear garden with panoramic views • NO UPWARD CHAIN <p>OFFERS IN THE REGION OF £174,950</p>	<p>LOWER GORNAL</p>  <p>WALLOW'S WOOD</p> <ul style="list-style-type: none"> • A traditional 3 bed bay fronted semi • Desirable location - open aspect to rear • Open plan lounge and dining room • Extended modern kitchen • UPVC double glazing • Gas central heating • Garage with utility area • Private rear gardens, sunny aspect <p>OFFERS IN THE REGION OF £164,950</p>	<p>UPPER GORNAL</p>  <p>OLD PARK ROAD</p> <ul style="list-style-type: none"> • An extremely well presented semi • Lounge • Sun room • Breakfast kitchen • Guest wc • Workshop • Loft room • 3 bedrooms, 2 with fitted furniture • Delightful rear garden with ENCLOSED SWIMMING POOL <p>NEW PRICE £139,950</p>	<p>LARKSVIEW, DUDLEY</p>  <p>RICHBOROUGH DRIVE</p> <ul style="list-style-type: none"> • Internal viewing essential to appreciate what's on offer in this modern townhouse • Deceptively spacious accommodation • Large lounge • Conservatory • Breakfast kitchen • Two bedrooms • Large end plot with excellent sized rear garden • Two allocated parking spaces <p>OFFERS IN THE REGION OF £117,500</p>
<p>DUDLEY PORT</p>  <p>JOHNS LANE</p> <ul style="list-style-type: none"> • Modern semi-detached • Extra large end plot - suitable for development - subject to planning consent • Lounge, dining kitchen • Downstairs cloakroom • Gas central heating • Double/triple glazed • NO UPWARD CHAIN <p>Overs in the region of £99,950</p>	<p>DUDLEY</p>  <p>MEADOW ROAD</p> <ul style="list-style-type: none"> • Traditional style family home • Excellent sized lounge • 15' breakfast kitchen. • Store room • Three bedrooms • Modern bathroom, "P" shaped bath • Sunny rear garden with feature decking • Off road parking <p>OFFERS IN THE REGION OF £90,000</p>	<p>COSELEY</p>  <p>VICARAGE ROAD</p> <ul style="list-style-type: none"> • Excellent sized 2 bed semi • Some cosmetic updating required • Dining kitchen and lounge • Two store rooms • UPVC double glazing • Gas central Heating • NO UPWARD CHAIN <p>OFFERS IN THE REGION OF £89,950</p>	<p>SWINDON</p>  <p>HINKSFORD PARK</p> <ul style="list-style-type: none"> • A two bedroom mobile home • Delightful quiet location • Open plan style accommodation • UPVC double glazed • Centrally heated • Small private garden • Parking area • Cash buyers only <p>£77,000</p>	<p>SEDGLEY</p>  <p>ETTYMORE CLOSE</p> <ul style="list-style-type: none"> • Modern two bed maisonette • Walking distance to Sedgley centre • Breakfast kitchen & good sized lounge • Two bedrooms & bathroom on the second level • UPVC double glazed windows • NO UPWARD CHAIN • Ideal first time purchase /buy-to-let <p>OFFERS IN THE REGION OF £69,950</p>	<p>COSELEY</p>  <p>AVENUE ROAD</p> <ul style="list-style-type: none"> • Extended two bedroom cottage • Requires modernisation • Two reception rooms • Kitchen. • Downstairs bathroom • Outside store • Off road parking • CASH BUYERS ONLY <p>OFFERS IN THE REGION OF £57,500</p>

www.swinscoes.co.uk

www.rightmove.co.uk

www.globrx.com



Your local premier lettings agents
74 High Street, Brierley Hill, DY5 3AW



Established

10 Years

PROFESSIONAL, TRUSTED, NOTABLE

DUDLEY, 25 SLEDMORE ROAD



IMPRESSIVE TRADITIONAL SEMI-DETACHED PROPERTY, THREE BEDROOMS, ATTRACTIVE LOUNGE, SUPERB RE-FITTED EXTENDED DINING KITCHEN WITH BUILT IN OVEN & ELECTRIC HOOD AND DISHWASHER, RE-FITTED BATHROOM WITH SHOWER OVER BATH, GCH & UPVC DOUBLE GLAZING, DELIGHTFUL LARGE REAR GARDENS, GARAGE, BLOCK PAVED DRIVEWAY, UNFURNISHED, NO DSS

£595 PCM

OLDBURY, 176 POOLE LANE



Splendid mid terraced property, three bedrooms, attractive lounge, separate dining room, re-fitted kitchen with built in oven and hob, re-fitted bathroom with shower over bath, gas central heating and double glazing, rear garden, unfurnished

£525 PCM

HOLLY HALL, 235 STOURBRIDGE ROAD



Superb spacious re-furnished mid terraced property, two double bedrooms, attractive lounge, separate dining room, fitted kitchen with cooker and gas hob, ground floor shower room, first floor bathroom, gas central heating and double glazing, rear garden, unfurnished

£495 PCM

BRIERLEY HILL, 139 FOXDALE DRIVE



Superb first floor apartment, fitted kitchen with cooker, attractive lounge, two bedrooms, bathroom with shower over bath, recently fitted upvc double glazing, intercom, allocated parking, unfurnished, no pets, no smokers

£425 PCM

BROCKMOOR, 25 HIGH ST



Splendid lounge with feature fire place, separate dining room, superb dining kitchen with cooker, bathroom with shower over the bath, gas central heating, upvc double glazing, delightful rear garden & drive way, no dss - pets considered

£575 PCM

NETHERTON, 8 GILL STREET



Superb spacious terraced property, three bedrooms, two reception rooms, fitted kitchen, bathroom with shower over bath, gas central heating, rear garden, unfurnished, dss considered

£525 PCM

PENSNETT, 39 PRIMROSE PARK



Splendid modern town house, two double bedrooms, attractive lounge with laminate flooring, fitted breakfast kitchen with built in oven & hob, washing machine and fridge, freezer, bathroom with shower over bath, gch & upvc double glazing, delightful rear garden, allocated parking, fully furnished, close to Russells Hall Hospital

£525 PCM

BROCKMOOR, HIGH STREET



Impressive terraced property, refurbished throughout to a very high standard, three bedrooms, master with built in cupboard, second with built in wardrobe, splendid lounge, separate dining room with gas fire, superb refitted white gloss kitchen with cooker, refitted ground floor bathroom with shower over the bath, gas central heating, upvc double glazing & delightful rear garden - no dss - no pets

£495 PCM

65 CAMPBELL STREET



Superb mid terraced property, two bedrooms, attractive lounge, fitted breakfast kitchen with built in oven and hob, bathroom with jacuzzi bath and electric shower over, gch & upvc double glazing, large rear garden, unfurnished, no dss, no pets

£495 PCM

LYE, PARK STREET



Splendid end terraced property, two bedrooms, attractive lounge with feature fire place, separate dining area, attractive fitted kitchen with cooker, re-fitted bathroom, cellar, gch & upvc double glazing, delightful rear garden, unfurnished

£450 PCM

FREE INDEPENDENT MORTGAGE ADVICE AVAILABLE



The UK's most visited estate agency website*

www.your-move.co.uk

UPPER GORNAL

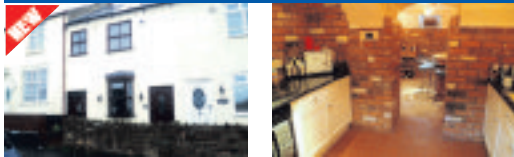

VALE STREET

•Greatly Improved Mid Terraced•Three Bedrooms•Two Reception Rooms•Fitted Kitchen Diner To Basement Level•Four Piece Bathroom•Double Glazing Where Stated•Gas Central Heating System•Viewing Highly Recommended

£220,000 DUDLEY ☎ 01384 455000

WOODSETTON



RATCLIFFE CLOSE

•Three Bedroom Semi Detached•Through Lounge/Dining Room•Fitted Kitchen•Bathroom Upstairs•Double Glazing Where Stated•Gas Central Heating System•Garage•Driveway

£164,750 DUDLEY ☎ 01384 455000

KINGSWINFORD



LINGFIELD WAY

•Three Bedroom Semi Detached•Entrance Hall•Lounge•Kitchen•Bathroom Upstairs•Double Glazing Where Stated•Gas Central Heating System•Garage•Driveways•No Chain

£119,950 DUDLEY ☎ 01384 455000

DUDLEY



EAST STREET

•Detached Bungalow•Two Double Bedrooms•Lounge•Kitchen•Double Glazing Where Stated•Gas Central Heating System•Garage•Driveway•No Chain

£145,000 DUDLEY ☎ 01384 455000

DUDLEY



BENNETTS HILL

•End Terraced Residence•Two Bedroom•Two Reception Rooms•Breakfast Room•Kitchen•Ground Floor Bathroom & Utility•Double Glazing Where Stated•Gas Central Heating System•Rear Garden•No Chain

£90,000 DUDLEY ☎ 01384 455000

UPPER GORNAL



EVE LANE

•An Extended Three Bedroom Semi Detached •Front & Extended Rear Lounge •Extended Kitchen •Double Glazing Where Stated •Gas Central Heating System •Entrance Porch •Rear Garden •No Upward Chain

£125,000 DUDLEY ☎ 01384 455000

TIVIDALE



LYE CROSS ROAD

•Semi Detached Residence•Three Bedrooms•Two Reception Rooms•Kitchen•Double Glazing Where Stated•Gas Central Heating System•Enclosed Rear Garden•No Chain

£88,000 DUDLEY ☎ 01384 455000

DUDLEY



OCCUPATION STREET

•A Much Improved Mid Terraced Residence•Three Bedrooms•Two Reception Rooms•Refitted Kitchen•Refitted Bathroom•Double Glazing Where Stated•Gas Central Heating System•Rear Garden

£105,000 DUDLEY ☎ 01384 455000

NETHERTON



WORCESTER ROAD

•Two Bedroom Semi Detached •Lounge •Kitchen •Conservatory •Double Glazing Where Stated •Ground Floor Bathroom •No Upward Chain

£64,950 DUDLEY ☎ 01384 455000

BRIERLEY HILL



MILTON STREET

•Semi Detached•Two Bedrooms•Lounge•Kitchen•Double Glazing Where Stated•Gas Central Heating System•Bathroom•Rear Garden

£74,950 DUDLEY ☎ 01384 455000

CRADLEY HEATH



HIGHLAND ROAD

•End Terraced Residence•Two Bedrooms•Lounge•Kitchen•Bathroom Upstairs•Double Glazing Where Stated•Gas Central Heating System•Rear Garden•Driveway•No Chain

£79,950 DUDLEY ☎ 01384 455000

DUDLEY



SMITH STREET

•Mid Terraced Residence•Two Bedrooms•Two Reception Rooms•Kitchen•Bathroom Upstairs•Gas Central Heating System•Double Glazing Where Stated•Rear Garden

£85,000 DUDLEY ☎ 01384 455000

DUDLEY



CEDAR ROAD

•Improved Semi Detached•Three Bedrooms•Attic Room Used As Bedroom•Lounge•Refitted Kitchen Diner•Ground Floor Refitted Bathroom•Double Glazing Where Stated•Gas Central Heating System•Rear Garden Having Decking•Driveway

£117,950 DUDLEY ☎ 01384 455000

ROWLEY REGIS



BLACKBERRY LANE

•An Improved Three Bedroom Semi Detached •Two Reception Rooms •Fitted Kitchen •Bathroom Upstairs •Double Glazing Where Stated •Gas Central Heating System •Kitchen •Rear Garden Having Patio & Lawn •Block Paved Driveway •Garage

£120,000 DUDLEY ☎ 01384 455000

TIPTON



GROVELAND ROAD

•50% Shared Ownership•First Floor Flat•Two Bedrooms•Lounge/Dining Room•Fitted Kitchen•Gas Central Heating System•Double Glazing Where Stated•Parking•Canal Views

£42,950 DUDLEY ☎ 01384 455000

TIVIDALE



ELM TERRACE

•An Improved Extended Semi Detached•Two Bedrooms•Two Reception Rooms•Extended Refitted Kitchen•Refitted Shower Room•Double Glazing Where Stated•Gas Central Heating System•Rear Garden•Driveway

£105,000 DUDLEY ☎ 01384 455000

ROWLEY REGIS



LAWTON CLOSE

•An Improved Semi Detached Property•Two Bedrooms•Lounge•Refitted Kitchen & Bathroom•Gas Central Heating System•Double Glazing Where Stated•Driveway

£120,000 DUDLEY ☎ 01384 455000

TIPTON



CREW DRIVE

•An End Townhouse Property•Three Bedrooms•Lounge•Dining Room•Fitted Kitchen•Ground Floor Cloakroom•Double Glazing Where Stated•Gas Central Heating System•Garage & Drive

£135,000 DUDLEY ☎ 01384 455000

Dudley



Hilderic Crescent

>Perfect Family Home >Three Bedroom Semi-Detached > Two Reception Rooms > Fitted Kitchen > Drive Way > Garden > Close To Local Amenities

£550pcm DUDLEY ☎ 01384 455000

TIVIDALE



REGENT CLOSE

•A Ground Floor Maisonette •Two Bedrooms•Fitted Kitchen•Lounge•Rear Garden

£475 PCM DUDLEY ☎ 01384 455000

DUDLEY



DARBY END ROAD

•One Bedroom Property•Lounge •Kitchen•Bathroom

£325 DUDLEY ☎ 01384 455000

TIPTON



ALEXANDRA WAY

•Ground Floor Apartment•One Bedroom•Double Glazing•Open Plan Lounge/Kitchen•Parking

£380 PCM DUDLEY ☎ 01384 455000

LANDLORDS

14 Day Challenge

ASK YOURSELF A QUESTION, IS YOUR PROPERTY EMPTY & COSTING YOU MONEY?

We are so confident we will let your property in 14 days, that if we don't we'll halve our set up fee.

RING TO ARRANGE A FREE MARKET APPRAISAL

*** Subject to conditions. Offer valid for all new service agreements received in October 2012**

DUDLEY



METROPOLITAN LOFTS

•An Impressive Two Double Bedroom Penthouse Apartment •Private Balcony •Walking Distance to Town Centre •Underground Secure Parking •Looking For Professional and Honest Tenants

£550 PCM DUDLEY ☎ 01384 455000

ARDLEY CLOSE



DUDLEY

•An Improved & Extended End Townhouse•Three Bedrooms•Extended Fitted Kitchen•Lounge•Ground Floor Cloakroom•Double Glazing•Central Heating•Close To Town•Viewing Recommended

£575 PCM DUDLEY ☎ 01384 455000

TIPTON



TOLL END ROAD

•One Bedroom•Lounge •Open Plan Kitchen

£390 DUDLEY ☎ 01384 455000

TIPTON



HURST LANE

•Modern First Floor Apartment•Two Bedrooms•Fitted Kitchen•Lounge•Allocated Parking•Date Available 10/11/2012

£475 PCM DUDLEY ☎ 01384 455000

sales

lettings

mortgages

Dudley
215 High Street

☎ 01384 455000



Taylor's

www.taylor's-estateagents.co.uk

KINGSWINFORD

818 High Street

01384 401777

BRIERLEY HILL

84-86 High Street

01384 265265

STOURBRIDGE

85 High Street

01384 395555

6 LOCAL OFFICES WORKING HARDER FOR BUYERS & SELLERS

KINGSWINFORD



Markham Drive

Delightfully located within this small exclusive cul de sac, just off Lesley Drive, this BEAUTIFULLY APPOINTED AND ATTRACTIVELY PRESENTED, MODERN, LINK DETACHED FAMILY HOME offers GENEROUSLY PROPORTIONED accommodation which is READY TO MOVE INTO and comprising: reception hall, very large full depth lounge with dining area, stylishly appointed kitchen with appliances, THREE GOOD SIZED BEDROOMS, refitted classic white bathroom, GAS CENTRAL HEATING and UPVC DOUBLE GLAZING. Gently elevated back beyond the LARGE FRONTAGE with TARMAC DRIVEWAY and GARAGE and enjoying a BEAUTIFULLY LANDSCAPED REAR GARDEN. KINGSWINFORD OFFICE 01384 401777

£189,950

Pensnett



Fernhurst Drive



A LARGE AND DISTINCTIVE, MODERN DETACHED FAMILY HOME which has been SUBSTANTIALLY EXTENDED, including a ALMOST FULL WIDTH, CONSERVATORY, well placed within this sought after development, providing VERY WELL PRESENTED accommodation, comprising: Porch, Hall, large Lounge, separate Dining Room, fitted Kitchen with appliances, separate Laundry/Utility, ground floor WC, LARGE P SHAPE CONSERVATORY, FOUR GOOD BEDROOMS, all having built-in wardrobes and EN-SUITE to master, House Bathroom: GAS CENTRAL HEATING and REPLACEMENT UPVC DOUBLE GLAZING. Set beyond the GENEROUS DRIVEWAY, front garden, and with an ATTRACTIVELY LANDSCAPED LOW MAINTENANCE REAR GARDEN. KINGSWINFORD OFFICE 01384 401777

£189,950

KINGSWINFORD



Moss Grove

Superbly located within short walking distance of Kingswinford, this DISTINCTIVE and MOST DECEPTIVE, MODERN SEMI-DETACHED FAMILY HOME offers SPACIOUS, IMMACULATELY PRESENTED and EXPENSIVELY APPOINTED accommodation, including: reception hall, guests cloakroom/w.c., large full depth lounge, luxury fitted dining kitchen with appliances, THREE EXCELLENT BEDROOMS (master with an ensuite shower room), house bathroom, GAS CENTRAL HEATING, UPVC DOUBLE GLAZING and remainder of a 10 YEAR NHBC BUILDERS WARRANTY. Having DRIVE/PARKING SPACE, GARAGE and an ATTRACTIVELY LANDSCAPED, LOW MAINTENANCE REAR GARDEN. KINGSWINFORD OFFICE 01384 401777

£179,950

SEDGLEY



Sandyfields Road

RARE OPPORTUNITY! Enviably situated in favoured district close to country park/countryside, a conscientiously maintained, gas centrally heated & UPVC DOUBLE GLAZED detached with potential. Accommodation includes traditional reception hall, cloaks cupboard, 21'10" through living/dining room, kitchen, three generous bedrooms (all with wardrobes), bathroom, separate toilet, garage, neat secluded rear garden. Personal inspection vital for total appreciation. SEDGLEY OFFICE 01902 880888

Offers in the region of £179,950

GORNAL



This WELL PLANNED, MODERN LINK-DETACHED FAMILY HOUSE enjoys a delightful cul-de-sac setting off Cinder Road via Brookbank Road on the village fringe, and offers: Hall, LOUNGE with period fire, separate Dining room, Light-Oak fitted Kitchen with breakfast space, THREE GOOD BEDROOMS, Bathroom plus separate toilet, GAS CENTRAL HEATING plus UPVC DOUBLE GLAZING. Attached side GARAGE plus fitted UTILITY/LAUNDRY ROOM and TOILET, DECORATIVE FORE-GARDEN with Drive/Parking and a LANDSCAPED REAR GARDEN with DISTANT, SUNNY ASPECT. KINGSWINFORD OFFICE 01384 400777

Price: £169,950

Windsor Close



Pleasantly situated within this popular and sought after cul de sac, this IMPRESSIVELY SPACIOUS, MODERN SEMI-DETACHED FAMILY HOME requires updating, but offers considerable potential to enhance the VERY WELL PROPORTIONED LAYOUT of accommodation, including GAS CENTRAL HEATING, PART UPVC DOUBLE GLAZING and comprising: reception hall / separate dining room, Spacious lounge, breakfast kitchen, ground floor w.c., THREE EXCELLENT SIZED BEDROOMS and shower room. With attractive fore garden, DRIVEWAY, GARAGE and pleasant patio / lawned rear garden. KINGSWINFORD OFFICE 01384 401777

£139,950

WORDSLEY



Meadowfields Close

A GENEROUS TRADITIONAL SEMI DETACHED FAMILY HOME which is well located within walking distance from Wall Heath's shops and schools, providing a WELL PLANNED LAYOUT with GAS CENTRAL HEATING, PART UPVC DOUBLE GLAZING, comprising: reception hall, generous lounge, large separate dining room, modern fitted kitchen with appliances, rear hall, ground floor w.c., THREE GOOD BEDROOMS and bathroom. DRIVEWAY and lawns to the fore and a large level rear garden with patio and lawns. KINGSWINFORD OFFICE: 01384 401777

£134,950

WALL HEATH



Blaze Park

A COMPETITIVELY PRICED and IMMACULATE MODERN MEWS HOUSE, set within a small sought after development, on the fringes of Charterfields, offering a BEAUTIFULLY APPOINTED layout, comprising: Hall, Ground Floor WC, Generous Lounge, Full Width Breakfast Kitchen with appliances, TWO GOOD BEDROOMS, LUXURY REFITTED BATHROOM, GAS CENTRAL HEATING and UPVC DOUBLE GLAZING, ALLOCATED CAR PARKING and a ATTRACTIVELY LANDSCAPED REAR GARDEN. KINGSWINFORD OFFICE: 01384 401777

£119,950

KINGSWINFORD



Hawkeswell Drive

An attractive, freehold, gas centrally & UPVC DOUBLE GLAZED semi detached enviably located in quiet 'backwater' (of just four properties) yet within level walking distance of the Bull Ring and all associated amenities. The accommodation includes hall, well equipped kitchen with integrated oven/hob/filter, 16ft lounge with patio doors through to a UPVC DOUBLE GLAZED CONSERVATORY beyond. Two bedrooms (principal bedroom with built in wardrobes), bathroom with contemporary white suite & a shower. Sheltered/secluded rear garden, ample parking. SEDGLEY OFFICE 01902 880888

Offers in the region of £118,500

SEDGLEY



Dudley Road

A quite exceptional, Freehold, gas centrally heated & UPVC DOUBLE GLAZED semi detached that has been comprehensively refurbished in recent months to a superb standard. Conveniently situated, the accommodation provides; reception hall, lounge with bay, transverse refitted dining kitchen with a fine range of units (integrated oven, hob & extractor), dining area & laundry section. Three generous bedrooms, reapointed bathroom with a white suite. Carpeted throughout. Neat/well fenced gardens. SEDGLEY OFFICE 01902 880888

Offers in the region of £114,950

WOODCROSS



Woodcross Lane

A SUPERB, MOST IMPRESSIVELY SPACIOUS, PENTHOUSE APARTMENT located within this exciting and stylish modern development, which is convenient for amenities available within Wordsley / Kingswinford, offering GENEROUS, BEAUTIFULLY APPOINTED accommodation, including UPVC DOUBLE GLAZING and comprising: reception hall, well proportioned lounge, attractively fitted kitchen with integrated appliances, TWO GOOD SIZED BEDROOMS (master with EN-SUITE SHOWER ROOM), classic white bathroom and TWO USEFUL LOFT STORAGE SPACES. The property enjoys its own ALLOCATED OFF-ROAD CAR PARKING SPACE and SEPARATE VISITOR PARKING is available. KINGSWINFORD OFFICE 01384 401777

£109,950

WORDSLEY



Kirkpatrick Drive

75% SHARE FOR SALE. A well presented & conscientiously maintained, gas centrally heated & double glazed semi detached in favoured short cul de sac. Vendors' 75% share available for sale (other 25% owned by Housing Association who charge a fair market rental). Accommodation provides entrance hallway, lounge, transverse dining kitchen with a range of 'maple' effect units, two double bedrooms, bathroom, parking, sheltered/secluded rear garden. SEDGLEY OFFICE 01902 880888

PRICE: £89,000 FOR VENDORS 75% SHARE

NR. SEDGLEY



Thistle Close, High Arca

Forming part of this established address this TWO BEDROOM, SEMI-DETACHED HOME should appeal to first time buyers or buy-to-let investors and affords a layout with GAS CENTRAL HEATING AND UPVC DOUBLE GLAZING. To briefly comprise: sitting room with defined dining area, kitchen, large conservatory, two first floor bedrooms and bathroom. Large front drive and with an enclosed rear garden. NO UPWARD CHAIN. BRIERLEY HILL OFFICE 01384 265265

£74,950

PENSNETT



Mullett Street

This traditional style, majority double glazed, two bedroom semi detached property would now ideally benefit from sympathetic improvement/updates, yet offers excellent potential. Available with no upward chain, accommodation briefly comprises: entrance hall, lounge, kitchen, bathroom, two first floor bedrooms, driveway, and rear garden. BRIERLEY HILL OFFICE 01384 265265

£60,000

NETHERTON



Maybank Road

60% SHARE FOR SALE - Extremely stylish, gas centrally heated & UPVC double glazed first floor flat (in small block of just four dwellings) within walking distance of COSELEY RAILWAY STATION. Vendors 60% share available for sale (remaining 40% owned by Housing Association who charge a fair market rental). Individual front door to entrance lobby with staircase up to the first floor having lounge, over stairs, store, well equipped kitchen with a fine range of 'beech' effect units & integrated oven/hob/extractor, inner hallway, TWO BEDROOMS, bathroom with white contemporary styled suite, allocated parking, sheltered/secluded communal owned grounds. SEDGLEY OFFICE 01902 880888

Offers in the region of £45,000 for vendors 60% share

COSELEY



Yew Tree Lane

An exceptionally spacious, gas centrally heated & UPVC double glazed detached constructed to highly individual first quality specification upon 'double plot' in relatively quiet backwater convenient for Sedgley's Bull Ring/amenities. Accommodation includes imposing 'double height' reception hall (with gallery landing above), 23'2" through lounge, separate study, formal dining room, reapointed breakfast kitchen with a fine range of 'french oak' units & various integrated appliances, further utility room & a fitted cloakroom. Four double bedrooms (three with built-in/fitted wardrobes), upgraded bathroom, Large double garage, 'in & out' driveway, secluded rear garden. SEDGLEY OFFICE 01902 880888

Offers in the region of £279,950

SEDGLEY



Radnor Road

A BEAUTIFUL DOUBLE FRONTED DETACHED PERIOD COTTAGE SITUATED WITHIN A CONSERVATION AREA OVERLOOKING THE VILLAGE GREEN, close to St Mary's Church, enjoying a GENEROUS and BEAUTIFULLY APPOINTED layout, including much charm and character, comprising: entrance hall, large sitting room, refitted family breakfast kitchen with integrated appliances, inner hall, separate dining room/second sitting room, utility room, study, guests cloaks/w.c., THREE LARGE DOUBLE BEDROOMS and a very large house bathroom. GAS CENTRAL HEATING, DOUBLE GLAZING. Attractive walled front garden, DRIVEWAY, GARAGE and a beautifully established cottage style secluded rear garden with summer house. KINGSWINFORD OFFICE 01384 401777

£274,950

KINGSWINFORD



The Village

KINGSWINFORD



BEARWOOD

129 Poplar Road 0121 434 4345

HALESOWEN

21 Hagley Road 0121 550 3978

SEDGLEY

2A Dudley Street 01902 880888



www.taylors-estateagents.co.uk

6 LOCAL OFFICES WORKING HARDER FOR BUYERS & SELLERS

GORNAL WOOD



Cinder Road

RARE OPPORTUNITY - EXTENSIVE GARDENS WITH SEPARATE VEHICULAR ACCESS! A distinctive, significantly extended, Freehold, gas centrally heated & uPVC double glazed detached with flexible room arrangements, and tremendous possibilities. Set within walking distance of village/fields, and comprising: reception hall, separate dining room, kitchen with an extensive range of 'oak' units, spacious living room with bay, study, and a utility room. Landing with doors off to bathroom, bedrooms two and three, together with principal bedroom one (communicating through to large fourth double bedroom with shower room en suite). Extensive secluded, expertly landscaped gardens with additional vehicular access, and former STABLE BLOCK. SEDGLEY OFFICE 01902 880888

Offers in the region of £259,950

WOODSETTON



Bosworth Close, 'The Poplars'

Enviably situated upon FINE CORNER PLOT, a meticulously maintained, freehold, uPVC DOUBLE GLAZED, gas centrally heated (combi boiler) detached family home comprising double glazed porch, imposing reception hall, reappointed cloakroom with white suite, elegant 18ft lounge with bay, separate dining room, brick/uPVC double glazed CONSERVATORY, refitted kitchen with a fine range of 'satin white' units & various integrated appliances, refitted laundry/utility room. FOUR BEDROOMS (principal bedroom with reappointed shower room en suite), reappointed bathroom with stylish white suite, DOUBLE GARAGE, security systems, delightful secluded gardens, block paved driveway. SEDGLEY OFFICE 01902 880888

Offers in the region of £249,995

DUDLEY



Abbotsford Drive

A quite exceptional, highly individual & spacious, freehold, gas centrally heated & uPVC double glazed detached family home at head of cul de sac within walking distance of Russell's Hall Hospital. Meticulously presented accommodation includes entrance vestibule, reception hall, magnificent transverse lounge, sitting room (alternate bedroom 3), shower room, refitted 'hub' of the house dining kitchen with a fine range of units/integrated appliances, garden room, utility room. To the first floor are two double bedrooms (both with extensive wardrobes) & bathroom with a 'Heritage' suite. MAGNIFICENT DISTANT VIEWS, lengthy 39'9" garage, secluded garden & further garden area with potential, extensive parking to front. SEDGLEY OFFICE 01902 880888

Offers in the region of £249,950

UPPER GORNAL



Old Quarry Drive

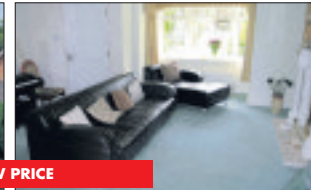

NEW PRICE

An ABSOLUTELY OUTSTANDING imaginatively EXTENDED, freehold, gas centrally heated & uPVC double glazed detached enviably situated virtually at head of cul de sac in favoured district with panoramic distant views. The particularly stylish, tremendously enhanced accommodation includes reception hall, elegant lounge with 'living flame' gas fire & walk-in bay, extended dining/sitting room (with lofty ceiling heights incorporating skylight), refitted breakfast kitchen with a fine range of units & many integrated appliances, fitted cloakroom; four generous bedrooms (principal bedroom with a fine range of fitted units & reappointed shower room en suite), reappointed bathroom with contemporary style white suite, garage, block paved parking/drive, delightful secluded well stocked/landscaped rear garden with many fine established shrubs & plants. SEDGLEY OFFICE 01902 880888

Offers in the region of £235,000

LOWER GORNAL



Ruskin Avenue, Straits

An attractive, tremendously enhanced, modernised & improved, freehold, gas centrally heated & primarily uPVC double glazed detached bungalow with PANORAMIC DISTANT VIEWS. Superb accommodation includes entrance vestibule, imposing central reception hall, THREE BEDROOMS (principal bedroom with a fine range of fitted units), refitted/enlarged bathroom with separate shower, cloak, elegant lounge with living flame feature fireplace, refitted breakfast kitchen with a fine range of 'cream finish' units with various integrated appliances, side vestibule, utility room, landscaped 'low maintenance' secluded rear garden. SEDGLEY OFFICE 01902 880888

Offers in the region of £219,950

COSELEY



Catherine Road, Hurst Hill

NO UPWARD CHAIN. AN EXTREMELY LARGE FAMILY HOUSE! A gas centrally heated & uPVC double glazed 4/5 bedroom detached providing extremely flexible room arrangements to suit a wide range of family requirements. Accommodation presently comprises entrance porch, imposing reception hall, fitted cloak/shower room, sitting room, further reception room (potential fifth bedroom), breakfast kitchen (with 'utility' - conservatory addition), 21ft lounge with patio doors. FOUR BEDROOMS (one with shower room en suite), reappointed bathroom with white suite. Extensive brick/block paved parking, DOUBLE GARAGE, gated hard standing suitable for caravan, garden. PART EXCHANGE CONSIDERED. SEDGLEY OFFICE 01902 880888

Offers in the region of £210,000

PENSNETT



Elgar Crescent

This RATHER WELL PRESENTED AND VERY WELL ARRANGED, MODERN FOUR BEDROOM DETACHED FAMILY HOME affords GAS CENTRAL HEATING and is situated in this established and desirable residential location, and is certainly worthy of internal inspection. The accommodation is seen to briefly comprises: entrance hall, transverse lounge, refitted kitchen/diner, four good bedrooms and bathroom. Large driveway, garage and a good sized rear garden. BRIERLEY HILL OFFICE 01384 265265

£194,950

LOWER GORNAL



Himley Gardens

An EXTENDED, gas centrally heated & uPVC DOUBLE GLAZED link detached enviably situated in quiet backwater with TREMENDOUS DISTANT VIEWS yet within walking distance of so many amenities/country park/etc. and where houses are only rarely made available for sale. Accommodation includes entrance hallway, transverse 16'2" max lounge, extended T-shape 'hub' of the house' dining kitchen with a fine range of oak finish units, various integrated appliances & double french doors out to the garden, office, utility room, cloakroom. Three bedrooms (principal bedroom with professionally installed range of units), bathroom with white suite. Further potential. Garage, secluded rear garden. SEDGLEY OFFICE 01902 880888

Offers in the region of £189,950

DUDLEY



Austin Close, Milking Bank

A significantly EXTENDED & conscientiously maintained, gas centrally heated detached family home with secluded rear garden & good distant views from the front. Set upon well regarded development, the carefully planned accommodation includes entrance hallway, lounge with bay & living flame feature gas fire, dining room, upgraded kitchen, pantry, laundry room, fitted cloakroom. Four generous bedrooms (principal bedroom with shower room en suite & two with built-in wardrobes), bathroom, walk-in store (two lofts), 17'6" garage, gardens. SEDGLEY OFFICE 01902 880888

Offers in the region of £179,995

DUDLEY



NEW PRICE

Elmstone Close

Enviably situated just of Richborough Drive with PANORAMIC DISTANT VIEWS, this most attractive, stylish, uPVC double glazed & gas centrally heated detached family home occupies a corner plot & is in exemplary order throughout. Accommodation comprises entrance hall, guest w.c., kitchen with a fine range of units, transverse lounge/dining room, three good bedrooms (principal bedroom with en suite), shower room, burglar alarm, garage, block paved driveway & a landscaped rear garden. SEDGLEY OFFICE 01902 880888

Offers in the region of £176,950

KINGSWINFORD



The Knoll

A BEAUTIFULLY PRESENTED TRADITIONAL BAY FRONTED SEMI-DETACHED FAMILY HOME very pleasantly located within this sought after address, offering WELL MAINTAINED and INCREDIBLY SPACIOUS accommodation, including GAS CENTRAL HEATING, uPVC DOUBLE GLAZING and comprising: entrance porch, reception hall, lounge, separate dining room, refitted kitchen, rear hall, utility room, garden room, side hallway, THREE GOOD SIZED BEDROOMS & classic white bathroom. With lawned foregarden, TARMAC DRIVEWAY, LARGE GARAGE and attractively landscaped low maintenance rear garden which enjoys an OPEN REAR ASPECT. KINGSWINFORD OFFICE 01384 401777

£174,950

LOWER GORNAL



Humphrey Street

NO UPWARD CHAIN. A primarily uPVC DOUBLE GLAZED, and gas centrally heated (combi boiler) detached in popular, particularly convenient, location. The house has been conscientiously maintained although offers further potential, and comprises: entrance porch, reception hall, living room, dining room, recently refitted kitchen (with range of 'light beech' units), utility, separate toilet. Three bedrooms, bathroom with a white suite/shower. Garage, secluded rear garden, block paved foregarden. SEDGLEY OFFICE 01902 880888

Offers in the region of £174,950

WOMBOURNE



The Meadlands

Exceptionally well placed upon the fringe of the very popular 'Pool House Farm' development, this BEAUTIFULLY IMPROVED MODERN SEMI-DETACHED FAMILY HOME offers SPACIOUS and STYLISHLY PRESENTED accommodation, including GAS CENTRAL HEATING, uPVC DOUBLE GLAZING and comprising: reception hall, spacious & attractive lounge with dining area off, extended & refitted breakfast kitchen, THREE BEDROOMS and beautifully re-appointed bathroom. With fore garden, BLOCK PAVED DRIVEWAY, 48 x 3 CAR TANDEM GARAGE and pleasant patio / lawn rear garden. KINGSWINFORD OFFICE 01384 401777

£173,500

DUDLEY



Richborough Drive

This beautifully presented, modern style, uPVC double glazed, gas centrally heated detached family home has been conscientiously maintained by the current owners and is well worthy of internal inspection. Accommodation briefly comprises entrance hall, guest w.c., kitchen, transverse lounge/dining room, three good bedrooms with en suite to master, bathroom, garage, driveway & a pleasant rear garden. SEDGLEY OFFICE 01902 880888

Offers in the region of £169,950

SEDGLEY



Dormston Drive

NO UPWARD CHAIN. Within walking distance of Sedgley's Bull Ring in quiet cul de sac, an outstanding, exceptionally stylish & well appointed, gas centrally heated & uPVC double glazed detached that has been 'reformed' to comprise: imposing reception hall (8'4" ceiling height), sitting room with bay & feature 'Living Flame' gas fire, separate dining room with patio doors to garden, extended/refitted kitchen with a fine range of 'beech' effect units, and various integrated appliances, pantry. Three bedrooms, reappointed bathroom with a white suite, and successful loft conversion fourth bedroom (building regulations secured) with sky lights. Sheltered rear garden with summer house & shed. SEDGLEY OFFICE 01902 880888

Offers in the region of £169,950

SEDGLEY



Richmond Road

A delightful, significantly modernised & ENLARGED, gas centrally heated & semi detached enviably situated with walking distance of the Bull Ring, and all associated amenities. The property has been significantly upgraded and briefly comprises: imposing reception hall (8'4" ceiling height), sitting room with bay & feature 'Living Flame' gas fire, separate dining room with patio doors to garden, extended/refitted kitchen with a fine range of 'beech' effect units, and various integrated appliances, pantry. Three bedrooms, reappointed bathroom with a white suite, and successful loft conversion fourth bedroom (building regulations secured) with sky lights. Sheltered/rear garden with summer house & shed. SEDGLEY OFFICE 01902 880888

Offers in the region of £168,500

WOODSETTON



Ratcliffe Close

A meticulously maintained, freehold, gas radiator centrally heated & either uPVC or aluminium double glazed semi detached presented in exemplary order throughout in favoured cul de sac (where properties are only rarely made available for sale) in popular district. Accommodation includes reception hall, L-shape 24'8" through living/dining room (with patio doors), kitchen; three bedrooms (principal bedroom with an extensive range of fitted units), bathroom, lengthy drive, large garage (incorporating laundry section) & a separate toilet. Delightful, well tended, sheltered rear garden with summer house & shed. SEDGLEY OFFICE 01902 880888

Offers in the region of £165,450

COSELEY



Flowerdale Close

A meticulously maintained, tremendously enhanced, Freehold, uPVC DOUBLE GLAZED & gas centrally heated (combi boiler) detached in short cul-de-sac just off Berrington Drive. The superb accommodation provides: entrance hallway, cloakroom, elegant lounge, dining room, brick/uPVC double glazed CONSERVATORY, refitted kitchen with a fine range of 'beech' effect units, and various integrated appliances, pantry. Three bedrooms, bathroom with a white suite. Garage, landscaped/secluded rear garden. SEDGLEY OFFICE 01902 880888

Offers in the region of £162,500

DUDLEY



St. James Road

A most attractive, significantly modernised, Freehold, gas centrally heated & uPVC double glazed traditional semi detached of character in favoured 'tree lined' road within walking distance of town centre, and so many amenities. Accommodation includes: imposing reception hall (lofty ceiling heights), 27'4" through living room (formerly separate rooms) with bay, and double French doors to garden, refitted kitchen with a fine range of 'beech' effect units, and various integrated appliances, pantry. Three bedrooms, bathroom with a white suite. Secluded rear garden. SEDGLEY OFFICE 01902 880888

Offers in the region of £159,950



Taylor's
www.taylor's-estateagents.co.uk

KINGSWINFORD
818 High Street
01384 401777

STOURBRIDGE
85 High Street
01384 395555

HALESOWEN
21 Hagley Road
0121 550 3978

BRIERLEY HILL
84-86 High Street
01384 265265

BEARWOOD
129 Poplar Road
0121 434 4345

SEDGLEY
2A Dudley Street
01902 880888

6 LOCAL OFFICES WORKING HARDER FOR BUYERS & SELLERS

SEDGLEY



Queens Road

An attractive, traditional, freehold, gas centrally heated & uPVC double glazed inter-war semi detached in favoured 'tree lined' road within walking distance of Sedgley centre, open fields & schools, etc. Although modernised, there is further potential with the accommodation providing reception hall, lounge with bay, dining room, pantry, upgraded kitchen, three bedrooms, reappointed bathroom with white suite, off road parking to front, lengthy/secluded rear garden. SEDGLEY OFFICE 01902 880888

Offers in the region of £154,950

DUDLEY



Burton Road

An ENLARGED, tremendously modernised & improved, Freehold, gas centrally heated & uPVC double glazed semi detached with very flexible room arrangements. Accommodation includes: enlarged porch, imposing reception hall, granny/teenager room (with toilet/handbasin en suite), lounge with bay, dining room, refitted kitchen, pantry, large utility/laundry room. Three bedrooms, reappointed bathroom with white suite. Block paved parking to front, neat rear garden. SEDGLEY OFFICE 01902 880888

Offers in the region of £152,950

LOWER GORNAL



Deepdale Lane

Deceptively spacious, ENLARGED, three bedroom semi detached with BASEMENT FLAT that has been 'transformed' in recent years and the gas centrally heated, uPVC double glazed accommodation comprises: Ground floor - entrance porch, reception hall, lounge, dining room & enlarged/updated kitchen with 'conservatory section', large store/utility room (former garage). First floor - three bedrooms & a reappointed shower room (former bathroom). Staircase (approach from hall or the store room) down to a lower ground floor flat* comprising entrance section, bathroom, living/dining/bedroom areas with a kitchen section. Neat rear garden, good distant views. SEDGLEY OFFICE 01902 880888

Offers in the region of £149,950

WOMBOURNE



Redhill Avenue

Pleasantly situated within this cul-de-sac, forming part of highly sought after Wombourne village, this SUCCESSFULLY EXTENDED AND VERY ATTRACTIVELY IMPROVED, TRADITIONAL SEMI-DETACHED HOME offers IMMACULATELY PRESENTED AND VERY SPACIOUS accommodation, including GAS CENTRAL HEATING, uPVC DOUBLE GLAZING and comprising: Entrance Porch, Reception Hall, Inner Hall, spacious Lounge-with-Dining Area, extended and attractively refitted Breakfast Kitchen with integrated appliances, Utility Room, ground floor WC, TWO DOUBLE BEDROOMS and refitted classic white Bathroom with separate shower. With an attractive low maintenance foregarden, DRIVEWAY, GARAGE and beautifully laid out rear garden, with rear Verandah and USEFUL WORKSHOP. KINGSWINFORD OFFICE 01384 401777

£4,000 REDUCTION

£145,950

COSELEY



Hospital Lane

NO UPWARD CHAIN. An EXTENDED, modernised & improved, freehold, gas centrally heated & uPVC double glazed semi detached in favoured district within walking distance of shops, schools, municipal park. Accommodation provides reception hall, lounge with bay, dining (patio doors), EXTENDED/refitted 16'9" kitchen with an extensive range of 'light beech' effect units & various integrated appliances. Three bedrooms, bathroom, parking, delightful secluded rear garden with substantial/secure store. SEDGLEY OFFICE 01902 880888

Offers in the region of £135,000

KINGSWINFORD



Summer Street

A MOST DECEPTIVE and CHARMING PERIOD SEMI-DETACHED HOUSE which is superbly located within Kingswinford's old quarter, within walking distance of the heart of the village, offering a BEAUTIFULLY PRESENTED and SURPRISINGLY SPACIOUS layout, which includes GAS CENTRAL HEATING, uPVC DOUBLE GLAZING, comprising: Large attractive Lounge with log burner, separate Dining Room, luxury fitted Kitchen, refitted Bathroom with white suite, TWO SUPERB BEDROOMS (Master with En-Suite Shower Room) and stairs to LARGE ATTIC ROOM. The property is set back beyond a small walled frontage and, to the rear, enjoying a LARGE and ATTRACTIVELY LAID OUT REAR GARDEN. KINGSWINFORD OFFICE 01384 401777

OPEN VIEWING Sat 6th Oct 10.30-12.30pm

£134,950

COSELEY



Hurst Road, Hurst Hill

A delightful, SPACIOUS, tremendously modernised & improved, gas centrally heated & uPVC double glazed semi detached (terraced style) conveniently situated for so many amenities. Superb, well presented accommodation includes lounge (with living flame gas fire), inner lobby, sitting room (with living flame gas fire) & access to useful cellars, refitted 15'7" kitchen with a fine range of 'light beech' effect units, laundry section, reappointed bathroom with white suite, THREE BEDROOMS, storage cupboard, sheltered & secluded rear garden. SEDGLEY OFFICE 01902 880888

Offers in the region of £124,950

WALL HEATH



Brook Street

BACKING ONTO BEAUTIFUL OPEN COUNTRYSIDE upon the very fringe of Wall Heath village, this CHARMING PERIOD MID TERRACE offers a DECEPTIVELY SPACIOUS and VERY WELL PROPORTIONED arrangement of WELL PRESENTED accommodation with GAS CENTRAL HEATING, uPVC DOUBLE GLAZING, including: splendid large lounge, separate dining room, attractively refitted kitchen, refitted bathroom, TWO EXCELLENT DOUBLE BEDROOMS and to the rear enjoying a LARGE AND MOST IMPRESSIVE REAR GARDEN with countryside views. KINGSWINFORD OFFICE 01384 401777

NEW PRICE

£116,950

LOWER GORNAL



Central Drive

Stylish, tremendously enhanced, freehold, gas centrally heated & uPVC double glazed semi detached comprising reception hall, lounge, dining room, refitted kitchen with a fine range of units, three bedrooms, reappointed bathroom with white suite, off road parking (kerb dropped) & lengthy SECLUDED REAR GARDEN with lawns & decking. SEDGLEY OFFICE 01902 880888

Offers in the region of £115,000

PENSNETT



Tiled House Lane

Standing in this established residential location, close to local facilities is this extended, gas centrally heated and uPVC double glazed 3 bedroom semi detached residence with the useful addition of downstairs walk in shower room, ideal for elderly or disabled people, and comprises: Porch, hall, lounge, dining room, walk in shower room, extended kitchen, 3 first floor bedrooms, modern bathroom, garden to the front and rear, garage, driveway, uPVC gutter & fascia, rarely available. BRIERLEY HILL OFFICE 01384 265265

VIEWING RECOMMENDED

Offers in the Region Of £114,950

LOWER GORNAL



Roundhouse Road

Enjoying panoramic distant views, this traditional style, uPVC double glazed, gas centrally heated semi detached home that has been considerably improved/updated by the present owners, and may be of particular interest to first time buyers or young families. The stylish accommodation briefly comprises entrance hall, living room, dining kitchen, three bedrooms, bathroom with white suite, concrete print drive, and a low maintenance rear garden. SEDGLEY OFFICE 01902 880888

Offers in the region of £114,950

DUDLEY



Wrens Nest Road

An exceptionally stylish, already tremendously enhanced, FREEHOLD, gas centrally heated & uPVC double glazed end 'starter home' covered by remainder of NHBC guarantee in established neighbourhood. Accommodation includes entrance porch, hallway, lounge, inner hall, understairs store, fitted cloakroom, transverse dining kitchen with a fine range of 'light beech' effect units & various integrated appliances. THREE BEDROOMS, bathroom with white suite, neat garden & gated access to TWO CAR PARKING SPACES. SEDGLEY OFFICE 01902 880888

NEW PRICE

Offers in the region of £109,950

SEDGLEY



Dudley Road

Absolutely outstanding, THREE BEDROOM, uPVC double glazed & gas centrally heated intermediate terrace that has been TRANSFORMED by present vendors over the years to provide a superb home. The stylish accommodation includes: lounge, dining room, refitted kitchen, guest w.c. Two first floor bedrooms, splendid refitted bathroom with white suite, attic bedroom three, and an expertly tended rear garden. SEDGLEY OFFICE 01902 880888

Offers in the region of £109,950

COSELEY



Prioryfield Close, Hurst Hill

Significantly modernised, freehold, part uPVC double glazed end 'starter home' in cu de sac just off Clifton Street. Accommodation provides entrance porch, reception hall, enlarged 17'8" lounge, upgraded kitchen with 'light beech' units & a dining room section. THREE BEDROOMS, there will be a reappointed bathroom with white suite. Potential off road parking to front (kerb not dropped), neat rear garden. SEDGLEY OFFICE 01902 880888

Offers in the region of £105,000

COSELEY



Kenelm Road

This traditional style, double glazed (majority of units) and gas centrally heated semi detached now requires sympathetic modernisation/improvement yet offers excellent potential. Accommodation briefly comprises entrance hall, lounge, dining room, kitchen, three bedrooms, bathroom, driveway & rear garden. SEDGLEY OFFICE 01902 880888

Offers in the region of £99,950

WOODCROSS



Beacon Street

Situated on periphery of Sedgley (just off Bath Street), a tremendously modernised & improved, Freehold, gas centrally heated & uPVC double glazed intermediate 'starter home' that has been much enhanced by present vendors. Accommodation provides: lounge, transverse refitted breakfast kitchen with a fine range of 'cherrywood' effect units with various integrated appliances. Two bedrooms, reappointed bathroom with white suite. Secluded rear garden, off road parking. SEDGLEY OFFICE 01902 880888

Offers in the region of £99,950

UPPER GORNAL



Quarry Bow

A particularly stylish, tremendously modernised & improved, freehold, gas centrally heated (combi boiler) & uPVC double glazed semi detached with GOOD DISTANT VIEWS having rare advantage of wider than average potential driveway to side. Accommodation includes entrance hallway, lounge, upgraded dining kitchen, walk-in store, lobby, separate toilet. Two double bedrooms (one with walk-in store), spacious re-appointed bathroom with white suite, pressed concrete driveway/rear terrace, fenced garden. SEDGLEY OFFICE 01902 880888

Offers in the region of £99,950

DUDLEY



Buffery Road

This Victorian style, three bedroomed, gas centrally heated, mid terrace property with uPVC double glazed windows would now ideally benefit from sympathetic modernisation / improvement, yet offers excellent potential. Accommodation briefly comprises: two Reception rooms, Kitchen, three Bedrooms, Wet Room and rear Garden. BRIERLEY HILL OFFICE 01384 265265

NEW PRICE

Offers in the Region Of £74,950

STOURBRIDGE



Trefoil Gardens

This LUXURY, TWO BEDROOM, GROUND FLOOR APARTMENT favours an enviable spot in this development and benefits from it's own independent access. Beautifully presented throughout, with GAS CENTRAL HEATING AND DOUBLE GLAZING: reception hall, generous sitting room with defined dining area, well fitted kitchen, master bedroom with en suite, further bedroom and principal bathroom. Well maintained gardens and grounds surround and with both residents allocated and visitor car parking spaces. A great opportunity for eligible purchasers (i.e. first time buyers / council tenants etc) to own a 50% share in a home, a monthly rent being payable for the remaining share. Additional shares may be purchased. For information about shared ownership / eligibility please call STOURBRIDGE OFFICE 01384 395555.

£68,000 for a 50% Share

DUDLEY



Grove Street

This uPVC double glazed, one bedroomed top floor flat would now ideally benefit from cosmetic improvement / upgrading, yet offers excellent potential. Accommodation briefly comprises: Hall, Lounge, Kitchen, Double Bedroom, Bathroom. Available with no upward chain. BRIERLEY HILL OFFICE 01384 265265

NEW PRICE

Offers in the Region Of £32,995



RODENBOYDELL



SEDGLEY

NORTHWAY

A five-bedroom detached home that briefly comprises a reception hall, a fabulous lounge, a conservatory, a fitted kitchen, a master bedroom en-suite, four further bedrooms, a family bathroom, a utility room, UPVC double-glazing, gas fired central heating, a garage and a pleasant rear garden overlooking local farmland.

£299,950



BROADLANDS

CHARLECOTE DRIVE

A four bedroom detached home that briefly comprises a reception porch, a reception hall, a guest cloakroom, a lounge, a dining room, a conservatory, a superb fitted dining kitchen with a range of integrated appliances, a master bedroom en suite, three further bedrooms, a family bathroom, UPVC double glazing, gas fired central heating, a garage and a lovely rear garden.

£239,950



LOWER GORNAL

FIELDSTONE VIEW

A four-bedroom detached home that briefly comprises a reception hall, a guest cloakroom, a spacious lounge, a dining room, a superb fitted breakfast kitchen with a range of integrated appliances, a utility room, a master bedroom en-suite, three further good sized bedrooms, a family bathroom, UPVC double-glazing, gas fired central heating, a garage and a pleasant rear garden.

£219,950



ETTINGSHALL PARK

GROSVENOR ROAD

A four bedroom detached family home that briefly comprises a reception porch, a reception hall, a lounge, a dining room, a breakfast room, a fitted kitchen, a sitting room / snug, a downstairs w/c, a master bedroom en-suite, three further good sized bedrooms, a family bathroom, UPVC double glazing where stated, gas fired central heating and a beautiful rear garden with distant views.

£219,950



MILKING BANK

WEXFORD CLOSE

A four bedroom detached home that briefly comprises a reception porch, a reception hall, a lounge, a family room/dining room, a superb fitted breakfast kitchen, a utility room, a downstairs wc, a master bedroom en suite, three further bedrooms, a family bathroom, UPVC double glazing where stated, gas fired central heating, a garage, a pleasant rear garden and panoramic views to the front of the property.

£199,950



SEDGLEY

ELAN ROAD

A three bedroom detached home that briefly comprises a reception hall, a guest cloakroom, a spacious lounge, a dining room/sitting room, a superb fitted breakfast kitchen with a comprehensive range of integrated appliances, three double bedrooms, a magnificent bathroom, UPVC double glazing where stated, a gas fired central heating and a pleasant rear garden.

£199,950



LOWER GORNAL

DEEPPDALE LANE

A three bedroom detached home that briefly comprises a reception porch, an elegant reception hall, a through lounge, a dining room, a kitchen, a side verandah, a cellar, three good sized bedrooms, a bathroom, UPVC double glazing, gas fired central heating, a garage and a lovely rear garden

£169,950



SEDGLEY

WARREN DRIVE

A four bedroom link detached home that briefly comprises a reception hall, a guest cloakroom, a lounge, a dining room, a fitted kitchen, four bedrooms, a bathroom, UPVC double glazing where stated, gas fired central heating, a carport, a garage and a private rear garden.

£169,950



The Beeches

Dearne Court, Woodsetton

The Beeches is a stunning development of luxury brand new four-bedroom detached homes that enjoy a delightful cul-de-sac location in a fashionable residential area.

These beautifully appointed homes have been constructed by IP Developments to a particularly high standard and enjoy distant views. Each property offers excellent living accommodation and has the benefit of a superb fitted kitchen with a comprehensive range of integrated appliances, UPVC double-glazing, gas fired central heating and a 10-year NHBC guarantee.

Price is now just **£219,950**



SEDGLEY

ASHEN CLOSE

A two bedroom detached bungalow that briefly comprises a reception porch, a reception hall, a spacious lounge, a fitted kitchen with integrated appliances, a conservatory, two bedrooms, a bathroom, double glazing where stated, gas fired central heating, a garage and a lovely rear garden that overlooks the local farmland

£167,950



SEDGLEY

COPPICE CLOSE

A three bedroom semi-detached home that briefly comprises: a reception porch, a reception hall, a lounge a sitting room/dining room, a conservatory, a fitted kitchen, a downstairs wc, three bedrooms, a bathroom, UPVC double glazing where stated, a garage and a lovely rear garden.

£162,950



UPPER GORNAL

KENT STREET

A three bedroom detached home that briefly comprises a reception porch, an impressive reception hall, a spacious through lounge, a magnificent re-appointed dining kitchen, three good sized bedrooms, a re-appointed bathroom, double glazing, gas fired central heating, a garage with an office and w/c to the rear, a gravelled driveway and a delightful rear garden.

£159,950



COSELEY

HOSPITAL LANE

A three bedroom semi detached home that briefly comprises a reception hall, a guest cloakroom, a spacious lounge/dining room, a superb fitted breakfast kitchen, three bedrooms, a bathroom, UPVC double glazing, gas fired central heating, a pre-fabricated garage and a pleasant garden.

£142,950



LOWER GORNAL

RUITON STREET

A three bedroom home that briefly comprises a reception hall, a lounge, a spacious dining kitchen, a utility room, three bedrooms, a bathroom, UPVC double glazing, gas fired central heating, a garage and a lovely rear garden.

£122,950



SEDGLEY

PADARN CLOSE

A three bedroom end town house that briefly comprises a reception hall, a lounge with French windows opening onto the rear garden, a superb dining kitchen with a comprehensive range of integrated appliances, three bedrooms, a bathroom, gas fired central heating, a pleasant rear garden and allocated parking.

£119,950



COSELEY

BERRINGTON DRIVE

A three bedroom semi-detached home that briefly comprises a reception porch, a spacious lounge, a dining kitchen, a conservatory, three bedrooms, a bathroom, UPVC double glazing where stated, a driveway, a garage and a rear garden.

£117,950



LOWER GORNAL

SANDSTONE CLOSE

A two bedroom end town house that briefly comprises a reception porch, a reception hall, a lounge, a spacious dining kitchen, two double bedrooms, a bathroom, UPVC double glazing, gas fired central heating, a garage situated in an adjacent block and a lovely rear garden.

£99,950



SEDGLEY

THE WALK

A two bedroom semi detached home that would ideally benefit from cosmetic improvement to create a lovely home that briefly comprises a reception hall, a through lounge, a dining kitchen, a downstairs w/c, two bedrooms, a bathroom and a pleasant rear garden.

£89,950



ASHDALE PARK

CARDONESS PLACE

A 50% shared ownership property that enjoys a pleasant cul-de-sac location in a fashionable residential area. This lovely home offers contemporary styled living accommodation and has the benefit of double-glazing and gas fired central heating. It briefly comprises a reception porch, a lounge, a superb fitted dining kitchen with a range of integrated appliances, two bedrooms, a bathroom, a driveway and a rear garden.

£57,950

connells.co.uk

Dudley

Connells

Sell your home FAST
 Challenge Connells to sell your house in just 6 weeks

6 WEEK CHALLENGE
 SEE WINNING RESULTS, FAST

The Broadway Dudley 259,950



A traditional four bedroom detached property, comprises entrance porch, entrance hall, shower room, lounge, dining room, kitchen/diner, first floor having two bedrooms and bathroom, driveway, garage, garden to the front and rear, double glazing as specified, gas central heating. No Upward Chain.

Abbotsford Drive Dudley 229,950



A much improved three bedroom detached modern bungalow, accommodation comprises entrance hallway, through lounge, fitted kitchen, bedroom three/bedroom, conservatory, first floor two double bedrooms and bathroom, driveway, garage, double glazing as specified, gas central heating. Viewing recommended.

Grosvenor Road Lower Gornal 204,950



Sitting on a corner plot, this four bedroom detached home offers unusually good off road parking, workshop facility and two garages. With a good rear garden this home needs viewing to appreciate its flexible accommodation.

Thornleigh Lower Gornal 194,950



A well presented detached property comprising entrance hall, cloakroom, lounge, bedroom but reception room two, downstairs wet room, kitchen, laundry room, conservatory, landing having three bedrooms, bathroom, garden to rear, garage.

Porthkerry Grove Sedgley 179,950



An attractive much improved semi detached property on the popular Brownsall Estate. This property has been modernised throughout and benefits from an extended second reception room, garage and off road parking. NO UPWARD CHAIN MUST BE VIEWED.

Goodrich Mews Dudley 136,995



A well presented semi detached property, accommodation comprises entrance hall, cloak, lounge, kitchen, conservatory, first floor landing having three bedrooms and bathroom, garden to the rear, double glazing as specified, gas central heating. Viewing highly recommended.

Sycamore Green Dudley 124,950



A well improved semi detached property, accommodation comprises entrance hall, lounge, fitted kitchen, first floor landing having three bedrooms and bathroom, driveway, garage, outbuilding/study, double glazing as specified, gas central heating. Viewing highly recommended.

Hill Road Tividale 119,950



A modern end terrace house, accommodation comprises entrance hallway, cloakroom, fitted kitchen, first floor landing lounge and bedroom, second floor having two bedrooms & bathroom, driveway, garage, garden to the rear, double glazing as specified, gas central heating. Viewing highly recommended.

Owen Street Dudley 120,000



This three bedroom semi detached property benefits from front & rear gardens, conservatory, spacious kitchen diner. Must be viewed to see full potential.

Corbyn Road Russells Hall 119,950



A well presented semi detached property, accommodation comprises hall, through lounge, refitted kitchen, first floor landing having three bedrooms and refitted bathroom, driveway, double glazing as specified, gas central heating. Property must be viewed.

East Street Dudley 119,950



A well presented semi detached property, accommodation comprises entrance porch, entrance hall, lounge, kitchen, utility, first floor having three bedrooms and bathroom, driveway, garage, garden to the front and rear, double glazing as specified, gas central heating. Viewing highly recommended.

Sunnybank Road Upper Gornal 114,950



A corner plot extended semi detached property having beautiful gardens to front and rear, garage & off road parking. Must be viewed to appreciate.

Kenelm Road Coseley 110,000



A traditional semi detached property briefly comprising entrance hall, through lounge, extended kitchen, first floor landing, three bedrooms, bathroom, driveway giving off road parking, garden to rear. Central heating and double glazing as specified. No upward chain.

Dudley Wood Road Dudley Wood 109,950



A well presented two bedroom modern terrace property, accommodation comprises entrance hall, downstairs cloakroom, lounge, kitchen, first floor landing having two bedrooms with two en-suites, off road parking, garden to the front and rear, double glazing as specified, gas central heating. Viewing recommended.

Stoney Lane Netherton 104,950



A three bedroom semi detached property, accommodation comprises hall, through lounge, refitted kitchen, w.c., first floor having three bedrooms and bathroom, double glazing as specified, central heating. No Upward Chain. Ideal First Time Purchase.

Pebworth Grove Dudley 100,000



Set in a out-of-the-way location this two bedroom semi detached property is thoroughly modernised no work required, ideal first time buyers purchase with off road parking to the front and beautiful garden to the rear this property must be viewed.

Bunns Lane Dudley 74,950



A three bedroom mid terrace property, accommodation briefly comprises hallway, lounge, kitchen, w.c., first floor landing having three bedrooms and bathroom, garden to the front and rear, double glazing as specified, central heating. No Upward Chain.

Laurel Road Dudley 69,950



A well presented semi detached property accommodation comprising entrance hall, downstairs w.c, lounge, kitchen, conservatory, first floor having two bedrooms & a bathroom, off road parking, garage, garden to front, side drive, double glazing & gas central heating where specified, no upward chain.

Attingham Drive Dudley 67,500



50 % Shared Ownership. A three bedroom end terrace, accommodation comprises entrance hallway, lounge, kitchen/diner, mtr lobby, cloakroom, first floor landing having three bedrooms and bathroom, allocated parking, garden to the front and rear, double glazing as specified, gas central heating.

01384 214 770 4 & 5 Stone Street Dudley DY1 1NS
 dudley@connells.co.uk



www.bakersproperty.co.uk

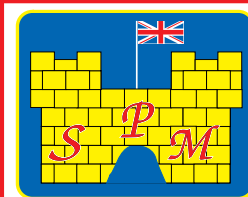

Select
Property Management Ltd

Tel: 01384 277701 Fax: 01384 277720

GORNAL
PARKHOUSE GARDENS

Brand new bungalow constructed to a high specification in a popular residential area with all amenities close to hand and within walking distance of the village centre. Landscaped gardens and secured rear parking. Accommodation provided: Porch, Lounge, Fitted Kitchen, One Bedroom, Bathroom, Gas CHTG, Double Glazing, Landscaped Gardens, Secure Parking, Freehold, 10 Year NHBC Guarantee, Part Exchange Considered.

£99,950

GORNAL
SANDSTONE CLOSE

- ★ Ground floor maisonette
- ★ Immaculate throughout
- ★ Porch
- ★ Lounge
- ★ Fitted kitchen
- ★ One bedroom
- ★ Bathroom
- ★ Rear garden
- ★ Parking

OFFERS BASED ON £79,950

DUDLEY
HIMLEY ROAD

- ★ Traditional semi
- ★ Large plot ★ Porch
- ★ Hall ★ Lounge
- ★ Dining room
- ★ Kitchen
- ★ Three bedrooms
- ★ Bathroom
- ★ Garage ★ Gardens
- ★ Need of some updating

OFFERS BASED ON £119,950

RUSSELLS HALL
CORBYN ROAD

Corner plot semi-detached nationally priced. Ideal first purchase.

- ★ Semi ★ Corner Plot
- ★ Hall ★ Through Lounge/Diner
- ★ Kitchen
- ★ Three Bedrooms ★ Bathroom
- ★ Gas Central Heating
- ★ Double Glazed
- ★ Parking ★ Gardens

OFFERS BASED ON £112,500

GORNAL
THE CLOSE

- ★ Semi-detached
- ★ Hall ★ Lounge
- ★ Kitchen/diner
- ★ Three bedrooms
- ★ Bathroom
- ★ Gas c/heating
- ★ Double glazed
- ★ Parking
- ★ Private gardens

OFFERS BASED ON £108,000

PROPERTY TO SELL
EXPERIENCED INDEPENDENT AGENTS
FREE VALUATIONS
ENERGY PERFORMANCE CERTIFICATES
ALL INCLUSIVE FEES
TELEPHONE TO BOOK APPOINTMENT

residential sales & lettings

01384 252527 info@bakersproperty.co.uk 07973 291881

WORDSLEY
LAWNSWOOD ROAD
FOR SALE £122,500
Pleasantly and conveniently located for local amenities on Wordsley Green this Mid terrace property comprises of: Two Reception Rooms, Kitchen, Ground Floor Bathroom, Two Double Bedrooms, Double Glazing, Gas Central Heating, Cellar, Rear Garden, NO UPWARD CHAIN

KINGSWINFORD
SURREY DRIVE
£595 pcm
Maisonette, Lounge, Kitchen/Diner, Two Bedrooms, Bathroom, Gas Central Heating, Double Glazing, Off Road Parking, Part Furnished, Available Immediately

COSELEY
CEDAR AVENUE
£695 pcm
Semi Detached Property, Lounge, Dining Room, Kitchen, Three Bedrooms, Bathroom, Gas Central Heating, Double Glazing, Unfurnished, Off Road Parking, Front & Rear Gardens, Single Garage

BROCKMOOR
BRIARS CLOSE
£495 pcm
Modern Terrace Property, Lounge, Kitchen, WC, Two Bedrooms, Bathroom, Electric Heating, Unfurnished, Off Road Parking, Front & Rear Gardens, Available Immediately

DUDLEY
DONNINGTON COURT
£695 pcm
End Townhouse, Lounge, Kitchen, Study, Three Bedrooms, Bathroom, En Suite, Gas Central Heating, Double Glazing, Unfurnished, Available October

OLDUBURY
THE MOORINGS
£425 pcm
Flat, Lounge, Kitchen, Two Bedrooms, Bathroom with Shower, Electric Heating, Double Glazing, Allocated Parking, UNFURNISHED

WORDSLEY
CHAPEL STREET
£450 pcm
Maisonette, Lounge, Kitchen, One Bedroom, Bathroom, Gas Central Heating, Double Glazing, Unfurnished, Available End June

BRIERLEY HILL
FOXDALE DRIVE
£460 pcm
Cluster Style Property, Entrance Hall, Lounge, Kitchen, Bathroom with Shower, Two Bedrooms, Allocated Parking, Double Glazing, Front Garden, Unfurnished

KINGSWINFORD
CHARTERFIELD DRIVE
£400 pcm
Flat, Entrance Hall, Lounge, Kitchen, Two Bedrooms, Bathroom, Unfurnished, Gas Central Heating, Off Road Parking

KINGSWINFORD
KINGSLEY ROAD
£750 pcm
Semi Detached Property, Lounge, Dining Room, Kitchen, WC, Four Bedrooms, Bathroom, Gas Central Heating, Double Glazing, Unfurnished

KINGSWINFORD
MANOR PARK
£575 pcm
Semi Detached Property, Lounge, Kitchen/Diner, W.C., Three Bedrooms, Bathroom, Gas Central Heating, Double Glazing, Unfurnished, Front & Rear Gardens, Off Road Parking

GORNAL
EATON CRESCENT
£570 pcm
Semi Detached Bungalow, Lounge, Kitchen, Two Bedrooms, Bathroom with Shower, Gas Central Heating, Double Glazing, Garage, Unfurnished

KINGSWINFORD
LARCH ROAD
£595 pcm
Semi Detached Property, Lounge, Kitchen/Diner, Three Bedrooms, Bathroom, Rear Gardens, Gas Central Heating, Garage, Off Road Parking, Unfurnished

OLDUBURY
ASTLE DRIVE
£495 pcm
Modern Apartment, Lounge, Kitchen, Two Bedrooms, Bathroom, Bathroom with Shower, Double Glazing, Gas Central Heating, Off Road Parking, Unfurnished

WORDSLEY
BELLE VUE
£560 pcm
Terrace Property, Lounge, Dining Room, Kitchen, Bathroom, Two Double Bedrooms, Gas Central Heating, Double Glazing, Unfurnished, Rear Garden

WORDSLEY
LAWNSWOOD ROAD
£650 pcm
Semi-Detached Property, Entrance Hall, Lounge/Diner, Kitchen, Three Bedrooms, Bathroom, Gas Central Heating, Off Road Parking, Unfurnished.

KINGSWINFORD
TRESHAM ROAD
£695 pcm
Semi Detached Property, Lounge, Kitchen, Three Bedrooms, Bathroom, Gas Central Heating, Double Glazing, Unfurnished, Single Garage, Off Road Parking

TIVIDALE QUAY
MONINS AVENUE
£570 pcm
Terraced Property, Entrance Hall, Lounge, Kitchen, Three Bedrooms, Bathroom with Shower, Gas Central Heating, Sealed Unit Double Glazing, Rear Gardens, Garage

PENSNETT
BRADLEY STREET
£550 pcm
First Floor Flat, Entrance, Lounge, Kitchen/Diner, Three Bedrooms, Bathroom, Gas Central Heating, Double Glazing, Unfurnished, Available Immediately

WORDSLEY
SWAN LANE
£565 pcm
Large Terrace Property, Lounge, Kitchen, Dining Room, Utility, Three Bedrooms, Bathroom, Gas Central Heating, Double Glazing, Unfurnished

TIPTON
TIPPS STONE CLOSE
£425 pcm
First Floor Flat, Lounge, Kitchen, One Bedroom, Bathroom, Electric Heating, Off Road Parking, Unfurnished

BRIERLEY HILL
THE PROMENADE
£525 pcm
Terraced Property, Lounge, Dining Room, Kitchen, Two Bedrooms, Bathroom with Shower, Gas Central Heating, Double Glazing, Front & Rear Garden, Unfurnished

WORDSLEY
KENILWORTH CLOSE
£625 pcm
Semi Detached Bungalow, Lounge, Kitchen, Two Double Bedrooms, Bathroom, Gas Central Heating, Double Glazing, Unfurnished, Front & Rear Gardens, Off Road Parking, Garage.

GREAT BRIDGE
EAGLE PLACE
£350 pcm
Second Floor Flat, Lounge, Kitchen, One Bedroom, Bathroom, Electric Heating, Private Parking, Security Entrance.

C.P.S Complete Property Services
Residential Sales, Residential Lettings, Property Management, Property Maintenance, Site Management, Commercial Sales, Commercial Lettings, Business Sales, Valuations, Appraisals, Safety Certificates & EPC's

Residential Lettings

3 Bedroom House - Dudley Area £650.00 PCM	1 Bedroom Flat - Dudley Area £395.00 PCM	2 Bedroom House - Netherton Area £525.00 PCM
2 Bedroom House - Netherton Area £475.00 PCM	2 Bed in a House - Quarry Bank £260.00 PCM	3 Bedroom House - Cradley Heath £560.00 PCM
1 Bedroom Flat - Netherton Area £325.00 PCM		

Residential Sales

3 Bedroom Detached House Brierley Hill £135,000.00	1 Bedroom Top Floor Apartment Cradley Heath £84,950.00	Look Up Shop Quarry Bank £400.00 PCM	Double Fronted Cafe/Shop Cradley Heath £500.00 PCM
--	--	--	--

Commercial Lettings

Tenant Finding Service
Valuations for Sale
Rental Appraisals
Planning Applications
Letting Advice

Gas Certificates
EPC's
Electrical Reports
Property Surveys
Management Service

Many more properties available on our website...

maras DPS The Property Consultancy Group

24 Upper High Street, Cradley Heath, West Midlands. B64 5HX
enquiries@completeproperty-services.co.uk
www.completeproperty-services.co.uk
01384 827748 / 01384 412405

NO LET NO FEE **NO SALE NO FEE** 60a Manor Park, Kingswinford, West Midlands, DY6 8AG
www.selectsalesandlettings.com

Jon Stanier

www.jonstanier.co.uk **ESTATE AGENTS**

"Brierley Hill's Most Experienced Estate Agent"



**BROCKMOOR
HULLAND PLACE**

This Modern 2 Bedroom Intermediate Townhouse provides deceptively spacious, delightfully appointed gas centrally heated and upvc double glazed accommodation ideal for the First Time Buyer or young family and is pleasantly situated overlooking Brockmoor Primary School to the rear in this popular location. Briefly comprises:- Porch, Hall, Attractive Lounge, Superb Refitted Dining Kitchen with built in oven and hob, 2 Good Bedrooms, Refitted Bathroom with Shower, Pleasant Landscaped Rear Gardens with southerly facing aspect and Driveway for 2 cars to the front.

Offers around £99,950



**WORDSLEY
HELSTON CLOSE**

Pleasantly situated at the head of this popular and convenient cul-de-sac, this Modern 2 Bedroom Link Detached Bungalow provides deceptively spacious gas centrally heated and upvc double glazed accommodation ideal for the retired and is available with NO UPWARD CHAIN. Requiring certain upgrading but offering tremendous further potential the accommodation includes:- Hall, Spacious Lounge, Kitchen, 2 Bedrooms, Shower Room (adapted for disability), Side Garage, Pleasant Rear Gardens and driveway.

Offers around £149,950



**OAKHAM
DINGLE CLOSE**

A delightfully presented Traditional 3 Bed Semi-Detached pleasantly situated just into this sought after address and providing spacious gas centrally heated and upvc double glazed family accommodation to include:- Porch, Hall, spacious Lounge with ssp Dining Area, fitted Kitchen with built-in oven and hob, 3 good Bedrooms, superb refitted Bathroom with ssp shower, 26' Tandem side Garage, pleasant southerly facing rear Gardens and driveway to front.

Offers around £147,500



**BRIERLEY HILL
DELPH ROAD**

Pleasantly situated in this popular address, this much improved, extended Trad Semi-Detached provides versatile, spacious gas centrally heated and upvc double glazed accom ideal for the young family. Certain finishing works are required. Hall, Lounge, ssp Dining Room, Conservatory, attractively fitted extended Breakfast Kitchen with built-in oven, hob and dishwasher, Laundry/Utility Room, Downs Shower Room, 3 good Bedrooms, fitted Bathroom, feature Atic Bedroom, pleasant good sized rear garden and block paved driveway for 3/4 cars.

Offers around £134,950



**NETHERTON
ST. ANDREWS STREET**

This spacious 3 Bedroom 'Abuttled' Detached residence provides Victorian charm and character in this popular and convenient address and although requires upgrading and improvement provides tremendous further potential. Briefly comprises:- Hall, Spacious Lounge, Separate Dining Room, Rear Utility, Kitchen, 3 Excellent Bedrooms, Large Bathroom, Side Carport/Potential Garage and Pleasant Mature Rear Gardens.

Offers around £129,950



**LAKESIDE
LAKESIDE COURT**

Delightfully situated with much larger than average rear gardens at the head of this popular cul-de-sac, this stylishly presented Modern 2 Bedroom End Townhouse provides deceptively spacious gas centrally heated and upvc double glazed accommodation ideal for the young family or professional couple. Briefly comprises:- Hall, Spacious Lounge, Refitted Dining Kitchen with built-in oven and hob, 2 Well Proportioned Bedrooms, Refitted Bathroom with shower, Pleasant Large Landscaped Rear Gardens with southerly facing aspect and Car Parking in bay close by.

Offers around £127,950



**BROCKMOOR
ORCHARD STREET**

This attractively presented, extended 2 Bedroom Semi-Detached residence provides spacious gas centrally heated and upvc double glazed accommodation pleasantly situated on a wider than average plot in this popular and convenient address. Briefly comprises:- Hall, Attractive Lounge, Separate Dining Room, Superb Refitted Kitchen extension, 2 Double Bedrooms, Fitted Bathroom with Shower, Useful L, Large Side Garage, Pleasant Landscaped Rear Garden and wider than average Driveway for 2/3 cars.

Offers around £102,500



**BRIERLEY HILL
GROVE CRESCENT**

Pleasantly situated in this popular and convenient address, this improved 3 Bedroom Semi-Detached provides spacious Gas Centrally Heated and UPVC Double Glazed accommodation ideal for the Young Family and is available with NO UPWARD CHAIN. Briefly comprises:- Hall, Spacious Lounge, Separate Dining Room, Attractive Fitted Kitchen with Built in Oven and Hob, 3 Good Bedrooms, Fitted Bathroom with Shower, Pleasant landscaped rear Gardens with southerly facing aspect and tarmac driveway for 2/3 cars.

Offers around £99,950



**BRIERLEY HILL
SPRINGFIELD ROAD**

This attractively presented much improved 3 Bedroom Semi Detached residence provides spacious gas centrally heated and upvc double glazed accommodation in this very convenient address and represents an excellent opportunity for the discerning young family. Briefly comprises:- Hall, Lounge, Large attractively refitted Dining Kitchen with integrated dishwasher, Double Glazed Conservatory, Utility Room, 3 good sized Bedrooms, fitted Bathroom with shower, splendid good sized mature rear Garden, 30ft side Garage and driveway to front.

Offers around £97,450



**PENSNETT
PRIMROSE PARK**

This attractively presented, Modern 2 Bedroom 'Meads' Bungalow is pleasantly situated in this ever popular 'Courtlyard' development offering peace of mind and represents a superb opportunity for the over 60's. With gas central heating and double glazing, the accommodation includes: Porch/Hall, Lounge, Fitted Kitchen, 2 Bedrooms, Bathroom, Double Glazed Conservatory, Maintained Grounds, Parking Area and Secure Entrance.

Offers around £92,500



**BRIERLEY HILL
FISHER STREET**

This superbly presented, stylishly appointed 3 Bedroom Semi-Detached residence provides spacious gas centrally heated and part upvc double glazed accommodation ideal for the discerning young family in this popular and very convenient cul-de-sac and must definitely be seen to be appreciated. Briefly comprises:- Hall, Spacious Lounge with Dining Area, Double Glazed Conservatory, Superb Refitted Kitchen with built-in oven and hob, 3 Good Bedrooms, fitted Bathroom with shower attachment and splendid good sized landscaped Rear Gardens with pleasant outlook.

Offers around £89,950



**CRADLEY HEATH
ELBOW STREET**

This attractively presented Modern 2 Bedroom Ground Floor Apartment provides well planned upvc double glazed accommodation with electric night storage heating in this popular and convenient address and represents an excellent opportunity for the First Time Buyer or professional couple. Briefly comprises:- Secure Main Entrance, L Shaped Reception Hall, spacious Lounge, attractive Kitchen with built-in oven and hob, 2 well proportioned Bedrooms, fitted Bathroom with shower, maintained grounds and allocated car parking space. Ideal investment opportunity.

Offers around £87,500



**BROCKMOOR
PHEASANT STREET**

This attractively presented 2 Bedroom Intermediate Terrace provides deceptively spacious gas centrally heated and upvc double glazed accommodation ideal for the First Time Buyer or young family and is pleasantly situated in this popular and convenient address. Briefly includes: attractive Lounge, Fitted Kitchen, Refitted Bathroom with shower, 2 good Bedrooms and Pleasant Landscaped Rear Gardens.

Offers around £82,500



**PENSNETT
CHAPEL COURT**

Superbly presented, stylishly improved Modern One Bedroom Second Floor Flat forms part of his attractive and well kept custom built block close to amenities and Russells Hall Hospital and representing a superb opportunity for the first time buyer. Briefly comprises:- Communal Service Entrance, Hall, Lounge, Refitted Kitchen, Double Bedroom with fitted wardrobe, Superb Refitted Bathroom with 'P' shaped bath and shower, Communal Gardens and Allocated Car Parking Space. NO CHAIN

Offers around £71,950



**DUDLEY
WATSONS GREEN ROAD**

An excellent opportunity for the INVESTOR to acquire a 2 Bedroom Intermediate Terraced residence providing deceptively spacious part double glazed accommodation conveniently positioned in this popular address. Briefly comprises:- 2 Reception rooms, Kitchen, Bathroom, 2 Bedrooms and shared mature rear Garden. NO UPWARD CHAIN

Offers around £64,950

Trinity property
Independent Estate Agents
Property Listings & Management

rightmove.co.uk
LOOK UP PROPERTY.COM

Opening all the right doors
01384 213395

11 Wolverhampton Street,
Dudley/West Midlands, DY1 1DB
www.trinityproperty.net

www.trinityproperty.net

**DUDLEY
Richborough Drive**

An immaculate three bedroom detached house with en-suite to master bedroom, lounge with dining area, fitted kitchen, downstairs wc, driveway and garage

£169,950

**COSELEY
lyhouse Lane**

A traditional quirky two bedroom butt detached house with many original features. The house briefly comprises of hallway, lounge, dining room, larger than average kitchen, sun room, downstairs wc, large bathroom, driveway and an

£134,950

**BRIERLEY HILL
Aldeford Drive**

A three bedroom semi detached house with lounge, kitchen with dining area, upstairs bathroom, gardens to the front and rear, driveway and garage

£110,000

**NETHERTON
THE LUKES**

A three bedroom modern semi detached house with lounge, fitted kitchen, downstairs wc, gardens to the front and rear and driveway

£119,950

**SEDGLEY
Caswell Road**

An extended three bedroom semi detached house with hallway, lounge, dining room, third reception room, kitchen, utility area, garage, driveway and gardens to the front and rear

£149,950

**DUDLEY
Pebworth Grove**

A beautiful two bedroom semi detached house with lounge, modern fitted kitchen, upstairs bathroom, driveway and low maintenance garden to the rear. Viewing is highly recommended

£100,000 o/o

**BILSTON
Wrenbury Drive**

A two bedroom semi detached house with hallway, lounge with dining area, downstairs wc, driveway, garage and an extensive garden to the rear

£104,950

**TIVIDALE
Wakeman Drive**

This three bedroom detached house offers amazing views to the rear and is immaculate throughout. The house briefly comprises of hallway, lounge, dining room, breakfast kitchen, downstairs wc, en-suite to master bed-

£169,950

**RUSSELLS HALL
Montrose Drive**

A fully modernised two bedroom semi detached bungalow with hallway, lounge with dining area, fitted kitchen, driveway, garage, out buildings and garden to the rear

£129,950

**LOWER GORNAL
Fiveways Court**

A three bedroom three storey end terraced house that has been recently refurbished throughout with hallway, lounge, kitchen, downstairs wc, two bedrooms and bathroom on first floor and master bedroom on second floor. Se-

£124,950

**COSELEY
Springvale Close**

A beautiful three bedroom mid terraced house with hallway, lounge, kitchen with dining area, upstairs bathroom and gardens to the front and rear. Viewing is highly recommended

£94,950

**ROWLEY REGIS
Hanover Road**

A two bedroom ground floor apartment with hallway, open plan lounge and kitchen, en-suite to master bedroom, communal gardens to the rear and allocated parking

£67,500

**WALL HEATH
Cross Street**

A four bedroom detached house located in the heart of Wall Heath with hallway, lounge, dining room, fitted kitchen, gardens to the front and rear and driveway to front

£204,950

**DUDLEY
Priory Street**

A modern one bedroom ground floor flat. Lounge, kitchen, bathroom with shower. One double bedroom. Unfurnished and available now. May consider dss with guarantor.

£360 PCM

**COSELEY
Horace Street**

A second floor apartment with lounge, fitted kitchen with white goods and washing machine, bathroom/WC with shower over the bath. Available now for long term, no pets, no DSS. Available part furnished.

£390 PCM

**DUDLEY
Wolverhampton**

A one bedroom first floor apartment in the centre of Dudley having central heating, fitted kitchen/dining room/ lounge. Available now.

£415 PCM

**STOURBRIDGE
Murcroft Road**

A first floor, two bed flat, central heating, double glazing, lounge, kitchen and bathroom with shower. Possible parking, yard to front, unfurnished. DSS considered with guarantor.

£450 PCM

**TIPTON
Anchor Drive**

A two bed ground floor apartment with lounge, fitted kitchen, two double bedrooms and a house bathroom/WC with a shower, allocated parking, available for long term.

£450 PCM

**TIPTON
Hurst Lane**

A modern spacious two bedroom apartment with open plan lounge with dining area off, modern fitted kitchen, secure entry and allocated parking

£500 pcm

**SEDGLEY
Queens Road**

A three bed detached property with downstairs WC, lounge with patio doors to the garden, lounge, fitted kitchen. Upstairs has house bathroom/WC with shower over the bath. Rear garden, off road parking and garage

£625 PCM

**DUDLEY
St Marks Road**

Three bedroom detached house, open plan lounge/dining room, fitted kitchen. Three good size bedrooms with master having en-suite. Unfurnished. No Dss. No pets. Available to view now.

£625 PCM

MOTING NEWS AND REVIEWS

CHRONICLE

MOTING

powered by

motors

.co.uk

Your essential guide to the world of motoring compiled by Motoring Editor Sharon Walters

New Mitsubishi is a workhorse which has stylish looks

IT has been some time since I last tested a Mitsubishi L200 and this model, the Trojan, has been reintroduced for 2012.

By Sharon Walters

It is aimed firmly at the building, plumbing, electrical and agricultural sectors and it is easy to see why.

Exterior-wise the Trojan looks every bit as rugged as its predecessor and in Cosmos Black pearlescent paint is pretty striking as well. It comes fitted with 16in alloy wheels, chrome door handles and wing mirrors which add to the overall appeal that has been a trademark of the L200 range.

Internally, the model I drove was not fitted out with the leather seats but this not detract from the look of the interior. What was a bit of a surprise was the dashboard. Although it was well laid out, it seemed to comprise acres of grey plastic. Eminently practical but lacking in aesthetics department, which given the target market will probably not matter one bit!

Keeping it clean will be an absolute doodle, however. The instrumentation is well laid out and easy to read on the move and the convenient layout shows which

mode you are using from two wheel, four wheel or diff lock.

What is noticeable is the engine; I was surprised at just how noisy it was. Never completely intrusive but there nevertheless, although you do get used to it pretty quickly. On the positive side the engine has received a massive 30 per cent increase in power, taking it to 175bhp, which really shows and makes a much better proposition for long-distance work.

On the motorway you could leave it in top and use the power to overtake with ease. The gearbox is well suited to the power of the engine but I kept reaching for a sixth gear (it only has five). That said, the ratios seem well spaced, but I did not test it with a trailer so cannot speak for how well it would cope in these circumstances.

From a handling perspective I will repeat my mantra: coil springs on front; leaf springs on back equals bouncy rear end! It really does help the handling to have a load in the back of the pick-up bed as this softens

the ride. This was most noticeable on the Shropshire lanes where it has to be said you became used to it pretty quickly, and it was never dangerous in any way.

On the motorway it was a completely different story. At 70 mph the Trojan settled down and worked extremely well and made cruising long distances a real joy.

Extras

The test car came with a couple of optional extras. The first was a towbar pack which looked well-made and rugged. The other was a load liner. The good thing about this was that it extended over the side rails so you aren't going to destroy the sides of the bed getting things in and out, but it was shiny and pretty much anything I put in it slid about, so some form of anti-slip is required.

The other criticism is how the bed drains. I found two holes at the front of the bed and could find nowhere where this water went other than drained along the steel bed underneath. Fine when brand new but seems like a serious rust trap to me. It would be far better to exclude these and

make the bed watertight, that way parking on an incline and opening the tailgate works fine. Bearing in mind that this is aimed at traders I can't see this being a hardship.

The Trojan is unashamedly aimed at the people who will help Britain out of recession and as a practical pick-up it

makes an ideal work companion. And if there are any builders interested I think we could probably get five, maybe six bankers in the pick-up bed. So if you need some ballast for your next job the Trojan will handle it with ease!



Motor-Market

Best Value, Choice & Customer Service...

Buy Now - Pay Nothing till 2013!

58 Reg X-Type Jag

 £7495 or £44 pw

09 Reg Insignia 1.9 CDTI

 £7695 or £46 pw

56 Reg Peugeot 107

 £3695 or £24 pw

07 Reg Punto Sport

 £3895 or £26 pw

07 Reg Mini One 1.4

 £6695 or £42 pw

56 Reg 207 Sport

 £4195 or £28 pw

£20 OR £30 A YEAR ROAD TAX

Reg	Model	Sale Price	Wkly Eqv
07 Reg	CITROEN C1 1.0 RHYTHM. Gray, CD, 5-door, Ins Grp 1, £20 Year Road Tax	£4195	£28
59 Reg	KIA PICANTO 1.0 1. Black, CD, 5-door, Ins Grp 2, £20 Year Road Tax, FSH, 6k	£5195	£33
56 Reg	PEUGEOT 107 1.0 URBAN. Yellow, CD, Ins Grp 1, £20 Year Road Tax, FSH	£3695	£24
06 Reg	RENAULT MEGANE 1.5 DCI DYNAMIQUE. Gold, A/C, Alloys, CD, £30 Year Road Tax, FSH	£4195	£28
12 Reg	NISSAN MICRA 1.2 ASENTA. Silver, A/C, Alloys, CD, Sat Nav, £30 Year Road Tax, 5 door, FSH, 5k	£8695	£52

PRESTIGE, CONVERTIBLES & SPORTS

52 Reg	HYUNDAI COUPE 2.0 SE. Silver, A/C, Alloys, CD, Leather Sport Seats	£2195	£15
56 Reg	RENAULT MEGANE 1.5 DCI DYNAMIQUE CABRIOLET. Silver, Diesel, A/C, Alloys, CD, FSH	£4695	£30
55 Reg	RENAULT MEGANE 1.6 DYNAMIQUE CABRIOLET. Silver, A/C, Alloys, CD, FSH, 28k	£4195	£28
58 Reg	JAGUAR X-TYPE 2.0 SE. Blue, 2009, Diesel, A/C, Alloys, CD, Leather, Sat Nav, FSH	£7195	£42
55 Reg	MERCEDES - BENZ A180 CDI ELEGANCE SE. Gold, Diesel, A/C, Alloys, CD	£5195	£33
07 Reg	MINI ONE 1.4. Gold, CD Player, Half Leather Sport Seats, FSH	£6695	£42
53 Reg	MINI COOPER 1.6. Silver, Alloys, CD, FSH	£4695	£30
58 Reg	NISSAN MICRA C+ 1.4 VISIA CONVERTIBLE. Black, A/C, Alloys, CD	£4695	£30
56 Reg	NISSAN MICRA C+ 1.6 SPORT CONVERTIBLE. Red, A/C, Alloys, CD, FSH	£4195	£28
06 Reg	HONDA CIVIC 1.8 i-VEE ES. Bronze, A/C, Alloys, CD, FSH	£5695	£36
58 Reg	VAUXHALL ASTRA 1.9 CDTI SRi (150) COUPE. Silver, Diesel, A/C, Alloys, CD, 3-door	£6195	£39
06 Reg	VAUXHALL TIGRA 1.4 EXCLUSIVE CABRIOLET. Silver, A/C, Alloys, CD, Leather seats	£4995	£32

LOW INSURANCE HATCHBACKS

07 Reg	C3 1.1i AIRPLAY+. Red, Alloys, CD, Ins Grp 2, FSH, 29k	£4195	£28
07 Reg	FIAT GRANDE PUNTO 1.4 ACTIVE SPORT. Red, Alloys, CD, Ins Grp 3, FSH	£3895	£26
09 Reg	FIAT GRANDE PUNTO 1.4 ACTIVE. Black, CD, Ins Grp 3, FSH, 21k	£5195	£33
57 Reg	FORD KA 1.3i ZETEC. Silver, A/C, Alloys, CD, Col coded, low Ins 4, 22k	£3495	£23
06 Reg	FORD KA 1.3i STYLE. Silver, Col coded, low Ins 3, FSH, 29k	£2695	£17
52 Reg	FORD KA 1.3i. Blue, CD, Low Ins 2, Part exchange to clear	£1395	£9
57 Reg	FORD FIESTA 1.25 ZETEC. Green, A/C, Alloys, CD, 5-door, Low Ins 4, 32k	£5195	£33
57 Reg	RENAULT CLIO 1.2 EXPRESSION. Silver, A/C, CD, Low Ins Grp 2, FSH	£3695	£24
35 Reg	RENAULT CLIO 1.1 EXTREME. Blue, A/C, Alloys, CD, Low Ins Grp 3	£2495	£15
56 Reg	RENAULT CLIO 1.4 DYNAMIQUE S. Red, A/C, Alloys, CD, Ins Grp 4, FSH	£3695	£24
59 Reg	RENAULT CLIO 1.2 EXTREME. White, A/C, CD, Ins Grp 3, FSH	£5195	£33
06 Reg	PEUGEOT 1007 1.4 DOLCE. Silver, A/C, CD, Sliding doors, Ins Grp 3, FSH, 36k	£3195	£26
06 Reg	VAUXHALL CORSA 1.2i SXi+. Silver, A/C, Alloys, CD, Low Ins Grp 3, FSH, 34k	£3695	£26
56 Reg	VAUXHALL CORSA 1.2i SXi+. Red, A/C, Alloys, CD, Leather Sport Seats, Low Ins Grp 3, FSH	£2495	£23
08 Reg	VAUXHALL CORSA 1.0i LIFE. Blue, CD, Low Ins Grp 1, FSH, 19k	£5195	£33

MPVS, ESTATES, 4x4'S & VANS

56 Reg	CITROEN XSARA PICASSO 1.6 HDI EXCLUSIVE MPV. Red, Diesel, A/C, Alloys, CD	£4195	£28
11 Reg	NISSAN JUKE 1.6 ASENTA. Red, A/C, Alloys, CD, Chrome pack, FSH, 13k	£11695	£68

Buy Now - Pay Nothing till 2013!

Reg	Model	Sale Price	Wkly Eqv
06 Reg	PEUGEOT 307 1.6 HDI ESTATE. Silver, Diesel, A/C, Alloys, CD, FSH	£4195	£28
57 Reg	PEUGEOT 407 1.6 HDI SE ESTATE. Grey, Diesel, A/C, Alloys, CD, FSH	£5195	£33
07 Reg	RENAULT SCENIC 1.6 DYNAMIQUE MPV. Gold, A/C, Alloys, CD, 47k	£4195	£28
07 Reg	RENAULT SCENIC 1.5 DCI DYNAMIQUE MPV. Silver, Diesel, A/C, Alloys, CD, FSH	£4195	£28
55 Reg	RENAULT SCENIC 1.6 DYNAMIQUE MPV. Red, A/C, Alloys, CD, FSH	£3395	£22
56 Reg	RENAULT SCENIC 1.6 DYNAMIQUE MPV. Black, A/C, Alloys, CD, 34k	£4195	£28
08 Reg	VAUXHALL MERIVA 1.4 LIFE MPV. Silver, A/C, CD, FSH, 23k	£5195	£33
57 Reg	VAUXHALL MERIVA 1.4 LIFE MPV. Blue, CD, Ins Grp 4, 47k	£4195	£28
06 Reg	VAUXHALL ZAFIRA 1.6 ACTIVE MPV. Silver, A/C, Alloys, CD, 7 seater, FSH	£4695	£30
06 Reg	VAUXHALL ZAFIRA 1.9 CDTI CLUB MPV. Silver, Diesel, A/C, Alloys, CD, 7 seater, FSH	£5495	£33
56 Reg	VAUXHALL ZAFIRA 1.9 CDTI LIFE MPV. Silver, Diesel, A/C, Alloys, CD, 7 seater, FSH	£5495	£33
58 Reg	VAUXHALL COMBO 1700 1.3 CDTI. White, Diesel, CD, Panelled rear, FSH	£3695	£26

AUTOMATICS

12 Reg	CITROEN BERLINO 1.6 MULTISPACE VTR AUTOMATIC. Blue, Diesel, A/C, CD, 150k Lift, 130 miles	£12195	£72
07 Reg	FIAT PUNTO 1.4 DYNAMIC SPORT AUTOMATIC. Grey, A/C, Alloys, CD, 5-door	£4195	£28
07 Reg	RENAULT SCENIC 1.6 VVT AUTOMATIC MPV. Silver, A/C, Alloys, CD, FSH, 38k	£4695	£30
53 Reg	TOYOTA YARIS 1.0 T3 MMT AUTOMATIC. Silver, Low Ins Grp 2, 47k	£3195	£21

HATCHBACKS & VARIOUS

56 Reg	FORD FOCUS 1.6 ZETEC. Red, A/C, Alloys, CD	£5195	£33
61 Reg	FORD FIESTA 1.6 ZETEC S. Grey, A/C, Alloys, CD, Only 4k	£9,695	£57
56 Reg	FORD MONDEO 2.0 TDCI GHIA. Grey, Diesel, A/C, Alloys, CD, FSH	£3,495	£23
56 Reg	PEUGEOT 207 1.4 SPORT. Yellow. 2007. Alloys, A/C, CD, 5-door	£4195	£28
56 Reg	PEUGEOT 207 1.4 SPORT. Orange. 2007. Alloys, A/C, CD, 5-door, FSH	£3695	£24
08 Reg	PEUGEOT 207 1.4 SPORT. Blue, A/C, Alloys, CD, 5-door	£4495	£29
58 Reg	PEUGEOT 207 1.6 HDI S. Blue. 2009. Diesel, A/C, Alloys, CD, 5-door	£5695	£36
08 Reg	PEUGEOT 308 1.6 VTI SPORT. Blue, A/C, Alloys, CD	£6195	£38
58 Reg	PEUGEOT 308 1.6 HDI SPORT. Blue. Diesel, A/C, Alloys, CD, FSH, 41k	£6395	£39
56 Reg	RENAULT MEGANE 1.6 MAXIM. Silver, A/C, Alloys, CD, 3 door, FSH, 37k	£3495	£23
56 Reg	SEAT IBIZA 1.9 TDI SPORT. Blue, Diesel, A/C, Alloys, CD, 45k	£5195	£33
08 Reg	VAUXHALL ASTRA 1.8i SRi. Silver, A/C, Alloys, CD, FSH	£4995	£32
61 Reg	VAUXHALL INSIGNIA 1.8i SRi. Silver, A/C, Alloys, CD, 19k	£3695	£27
09 Reg	VAUXHALL INSIGNIA 1.9 CDTi. Grey, Diesel, A/C, Alloys, CD, FSH	£7695	£46
06 Reg	VAUXHALL VECTRA 1.8i LIFE. Silver, A/C, CD	£3195	£21
07 Reg	VOLKSWAGEN GOLF 1.9 S TDI. Silver, Diesel, A/C, CD, FSH	£5695	£36

All Prices After £300 Minimum Part Exchange Allowance
 Finance Example - Cash Price £3995, Less Cash or Part Exchange Deposit £500, Amount of Credit £3495, TYPICAL Total Amount Payable £5453.60, 48 Monthly Payments of £103.20 or 208 weekly payments of £23.82, 19.9% APR

11 Reg Nissan Juke

 £11695 or £68 wk

56 Reg Peugeot 207 Sport

 £3695 or £24 wk

12 Reg Nissan Micra

 £8695 or £52 wk

57 Reg 407 HDI Estate

 £5195 or £33 wk

06 Reg Nissan Micra Cab

 £4495 or £29 wk

61 Reg Vauxhall Insignia

 £9,695 or £57 wk

OPEN
 MON-FRI: 9 am-6 pm
 SAT-SUN: 10 am-4 pm

www.motor-market.net



27 Newtown Lane Cradley Heath B64 5EB 01384 411119



My GARAGE
Stourbridge

**HALF PRICE
MOT £27**

**OPPOSITE
COUNCIL
TIP**

	£35.00	£35.00	£35.00	£40.00
TOP UP SERVICE	£35.00	£35.00	£35.00	£40.00
INTERIM SERVICE	£89.00	£105.00	£125.00	£135.00
FULL SERVICE	£165.00	£185.00	£215.00	£245.00
INTERIM + MOT	£99.00	£115.00	£145.00	£165.00
FULL + MOT	£175.00	£195.00	£235.00	£275.00
AIRCON SERVICE	£49.00	£49.00	£49.00	£52.00
BRAKE FLUID	£49.00	£49.00	£49.00	£49.00
COOLANT CHANGE	£45.00	£49.00	£52.00	£55.00
FUEL & OIL TREATMENT	£29.00	£29.00	£29.00	£29.00
4 WHEEL ALIGNMENT	£29.00	£29.00	£29.00	£29.00
WASH & LEATHER	£4.75	£4.75	£4.75	£4.75
COURTESY CAR	£9.99	£9.99	£9.99	£9.99
COLLECT & DELIVER	£12.50	£12.50	£12.50	£12.50

Top up services are not a substitute for a service, therefore the services listed will not be stamped. Maximum oil fill-up to 2 litres. Excludes petrol turbo, V6, V8, V12 and Twin Spark engines, special oils subject to additional charges.

Tel: 01384 848 438

www.mygaragestourbridge.co.uk

Birmingham Street Stourbridge West Midlands DY8 1JE

SEE OUR STOCK ON EBAY

Cradley Heath Motor Company Ltd.

www.cradleyheathmotorco.co.uk

NOW OPEN ON SUNDAY, 10AM-4PM

APPLY FOR CREDIT ONLINE

OUR SELECTION

VAUXHALL VECTRA 1.8 ENERGY 04 Reg, 5-dr. Grey Metallic, Air Con, 68k, FSH	OUR PRICE	£2495
FORD MONDEO 1.8 LX TDCI 56 Reg, 5-dr. Silver, Air Con, 81k, FSH		£3495
JAGUAR X-TYPE 2.5 V6 AWD 54 Reg, 4-dr. Silver, Leather, Air Con, Alloys, 87k, FSH		£3495
CITROEN BERLINGO 1.6 HDI Van, 07 Reg, Silver, 58k, service history		£3495 + VAT
VAUXHALL VECTRA 1.8 EXCLUSIV 07 Reg, 5-dr. Silver, air con, 54k, FSH		£3995
RENAULT MEGANE 1.6 DYNAMIQUE 56 Reg, 5-dr. Black, Air Con, Alloys, 55k, FSH		£3995
RENAULT MEGANE 1.5 DCI DYNAMIQUE 56 Reg, 5-dr. Silver, 69k, FSH		£3995
RENAULT MEGANE 1.6 DYNAMIQUE Automatic, 08 Reg, 5-dr. Blue, air con, alloys, 20k, FSH		£4295
RENAULT MEGANE 1.5 DCI MAXIM 06 Reg 5-dr. Black, Air Con, Alloys, 70k, FSH		£4495
PEUGEOT 307 1.6 HDI S 06 Reg, 5-dr. Silver, air con, alloys, 62k, FSH		£4495
VAUXHALL VECTRA 1.8 SRI 07 Reg, 5-dr. Air con, alloys, 42k, FSH		£4595
CITROEN C4 1.6 HDI COOL 56 Reg, 5-dr. Silver, Air Con, Alloys, 52k, FSH		£4795
FORD FIESTA ZETEC 07 (56), 5-dr. Black, Air Con, Alloys, 32k, FSH		SOLD
VW POLO 1.2 MATCH 09 Reg, 5-dr. Blue, Air Con, 39k, FSH		£5995
MINI COOPER 1.6 55 Reg, 5-dr. Silver, air con, alloys, 14k, FSH		£7295
TOYOTA PRIUS T SPIRIT 07 (56) Reg, 5-dr. Silver, Air Con, Alloys, Sat Nav, 38k, FSH		£7295
BMW 116i SE 07 Reg, 5-dr. Grey Metallic, Air Con, Alloys, 54k, FSH		£7295
BMW 116i SE 58 Reg, 5-dr. Silver, Air Con, Alloys, 50k, FSH		£7695
MERCEDES A180 CLASSIC SE BLUE EFF 60 Reg, 5-dr. Black, 29k, FSH		£9295
VAUXHALL INSIGNIA 1.8 SRI 11 Reg, 5-dr. Silver, Air Con, Alloys, 19k, FSH		£9495

SPORTS

TOYOTA CELICA 1.8 VTI 53 Reg, 3-dr. Silver, Leather, Air Con, Alloys, 67k, SH		£2995
SAAB 9-3 2.0 CABRIOLET 06 Reg, Black, leather, air con, alloys, 51k, FSH		£5495
BMW 318i M SPORT 57 Reg, 4-dr. Black, Air Con, Alloys, 117k, FSH		£7995
AUDI A3 2.0 TDI S-LINE QUATTRO 56 Reg, 5-dr. Grey, Air Con, Alloys, 67k, FSH		SOLD
AUDI A3 1.9 TDI SPORT 57 Reg, 5-dr. Grey, 58k, FSH		£8995
AUDI A5 3.0 TDI QUATTRO SPORT 07 Reg, Silver, leather, nav, air con, alloys, 57k, FSH		£15495

MPV'S

SEAT ALTEA 1.9 TDI REFERENCE SPORT 57 Reg, 5-dr. Grey, Air Con, Alloys, 58k, FSH		SOLD
CITROEN PICASSO 1.6 DESIRE 06 Reg, 5-dr. Grey Metallic, Air Con, 38k, FSH		£3495
VAUXHALL ZAFIRA 1.8 ELEGANCE 55 Reg, 5-dr. Grey, air con, alloys, 55k, SH		£3695
RENAULT SCENIC 1.6 DYNAMIQUE 56 Reg, 5-dr. Gold, air con, alloys, 54k, SH		£3995
FORD FOCUS C-MAX 1.8 TDCI GHIA 06 Reg, Blue, Air Con, Alloys, 84k, FSH, 1 Owner		£4295
CITROEN C4 PICASSO 1.6 HDI 07 Reg, 5-dr. Grey Metallic, Air Con, 68k, FSH		£5495
FIAT QUBO 1.3 DIESEL MULTIJET 09 Reg, 5-dr. Blue, 33k, FSH		£6495
VAUXHALL ZAFIRA 1.6 EXCLUSIVE 09 Reg, 5-dr. Panacotta, Air Con, 29k, FSH		SOLD
CITROEN C3 PICASSO VTR + 1.6 HDI 59 Reg, Air Con, Alloys, 38k, FSH		£7495

4x4

MITSUBISHI SHOGUN 3.2 DIESEL AUTO WARRIOR 56 Reg, 5-dr. Black, 86k, FSH		£9,995
---	--	--------

YOUR LOCAL FINANCE SPECIALISTS
MORE CARS ARRIVING DAILY

• FREE WARRANTY • FULL MOT ON ALL VEHICLES • P/X WELCOME • NO DEPOSIT DEALS •
Typical Finance Example: Cost of Car £4495, Deposit 199, Admin Fee £199, Total Amount Payable £5663.84, 48 Monthly Payments of £117.23 or 240 Weekly Payments of £28. (Typical) 16.2% APR

HAVING PROBLEMS GETTING CREDIT? GIVE US A CALL!!

5 WAYS JUNCTION
CRADLEY
RAILWAY BRIDGE
A26 (SEE POST 11)

TO HALESOWEN

Tel: 01384 561455 Fax: 01384 561525

**56 CRADLEY RD, CRADLEY HEATH,
WEST MIDS, B64 7BB**

Email: sales@cradleyheathmotorco.co.uk

MASSIVE SALE NOW ON • MASSIVE SALE NOW ON • MASSIVE SALE NOW ON • MASSIVE SALE NOW ON

DUDLEY MOTOR COMPANY

MASSIVE SALE NOW ON

WE WILL NOT BE BEATEN!

CHECK OUT OUR UNMISSABLE DEALS

TRINDLE RD., DUDLEY, DY2 7AY
01384 454100
www.dudleymotorco.co.uk

MASSIVE SALE NOW ON • MASSIVE SALE NOW ON • MASSIVE SALE NOW ON • MASSIVE SALE NOW ON

You want to buy a second-hand car.

But it has to be manual.

It's just not as much fun driving automatics.

There are many ways to search at

motors .co.uk

Your search ends here.

Join us at www.facebook.com/motors.co.uk

Follow us at www.twitter.com/motorscouk

In partnership with **Express & Star** www.expressandstar.com/motors

classified

There's nothing like it for buying and selling

01902 317878

www.expressandstar.com/bookanad

ONLINE FREE ADVERTS

IT'S FREE, IT'S EASY

For items up to £250

VISIT www.expressandstar.com/bookanad
Simply press the free ad icon
Sorry, no pets, guns or livestock. Private advertisers only.

By telephone, post or in person at your local branch.

Items up to £250

£3.00 per entry
Sorry, no pets, guns or livestock.
Private advertisers only.

£10 for 3 nights!
Items up to £1,000.

plus

3 nights FREE
If you do not sell

(3 lines maximum)

Place your ad
By phone 01902 317878
8.30am - 6pm Monday - Friday
Closed Saturdays

Online
www.expressandstar.com/bookanad

In person
at your local Express & Star Office
Cancel/amend, call before 4.00pm Monday - Friday for the next day's advertisement or also before 4pm Friday for Monday's advertisement

Monumental Masons

W.H. TINSLEY
"A loved one's last gift"
A Family Business.
0121 552 2637
123a Rood End Road,
Oldbury, B68 8SL

personal

Private Investigations 4U
Tracing People
Surveillance & Investigation
Vehicle Tracking
Business Investigations
Free no obligation quotations
01785 336116
www.investigations4u.co.uk

Lost & Found

waldrons // Freephone
solitors 0500 811 899
WRONGLY CUT OUT OF A WILL?
Call expert Solicitor Stephen Geen
for a free confidential discussion
Dudley, Kingswinford, Merry Hill,
Tipton, Walsall, Worcester

LOST
Adult male ginger and white cat, last seen Sunday, Sept 23 on Ashmore Park, wearing blue collar with name tag.
Call 07745 993163.

LOST
PLEASE HELP ME FIND MY BELOVED CAT.
Dark chocolate brown, Oriental neutered Male, microchipped, missing from garden in Richborough Drive, Dudley, on Friday, September 28, between 5pm-7pm.
He is very timid and hides, please check behind sheds and dense foliage in garden, he may have travelled as far as Milking Bank.
Est. or Gornal area.
Reward for safe return.
Please call with any info 01384 233789 or 01902 670491.

LOOK
Three year old neutered blue female Bengal, aqua eyes.
No collar but micro-chipped.
Last seen on Saturday, September 8.
From the Dudley area,
£500 Reward for safe return no questions asked.
07905 100220.

LOOK
LOST - Large semi long haired white male cat with black tail, last seen Sep 17, Charterfields, Kingswinford. Call 01384 453292.

LOOK
DEDICATED GOALKEEPER REQUIRED
For Stourbridge youth league, division 1 team at under 16's.
Sitting on the bench?
Bored at your current team?
Dedicated training given at a friendly, sociable team, level 2 coaching provided.
For more details contact Mark on 07814 550848.

DUDLEY SPORTS FC
CHARTER STANDARD CLUB
U17's Goal keeper required.
U13's Goal keeper required.
Contact Fred 07788 684258.
Lady's open age Goalkeeper required.
Contact Rob 07867 664433.

ALONE? 18-80?
Introduction for Friendship /Companionship. Birmingham/West Midlands areas.
Please contact Jane Stephens for FREE details 01432 355144
www.janestephensfriendship.com
.net Est. 1977.

A GENTLEMAN
Late 50's, non smoker, own house and can do general job.
Seeks a lady of similar standing for Friendship, possible LTR.
All letters answered
Box Number P18075,
Express and Star,
Queen Street,
Wolverhampton, WV1 1ES.

ATTRACTION STRAIGHT FEMALE
Seeks similar, 35 plus, for nights or days out.
Varied interests including art, all types of music, including rock, jazz, blues, jazz, music, concerts, eating out etc.
Box Number P18078,
Express and Star,
Queen Street,
Wolverhampton, WV1 1ES.

MALE 46
Looking for long term relationship with attractive female, my interests include most sports, etc and gardening.
Photo appreciated - returned.
Box Number P18079,
Express and Star,
Queen Street,
Wolverhampton, WV1 1ES.

ROBSON
John
I'm trying to locate anyone who worked at Mander Kidd Printing link in Wolverhampton who may have worked with my Dad. He passed away in 1992 and I'm doing memory book on his life.
Please contact:
Box Number P18080,
Express and Star,
Queen Street,
Wolverhampton, WV1 1ES.

YOUNG BUCKS FOOTBALL ACADEMY
Fun Football Coaching Sessions for children aged 2 - 6 on Saturday mornings at Aldersley High School.
FA Qualified, 1st Aid Qualified and CRB checked Coaches.
For more information call Chris on 07746 781500 or 01902 741189.
c.buckard@youngbucksfootball.co.uk

INDIAN GENTLEMAN 48
6ft tall, athletic build, single, non smoker, likes to spend winter in sunnier climates. WLM a non smoking lady age 30 - 45 with GSOH for travel, Friendship and possibly leading to Relationship.
Photo appreciated and returned.
Box Number P18066,
Express and Star,
Queen Street,
Wolverhampton, WV1 1ES.

LONELY LADY
69, slight disability, divorced, seeks gent, 60-70, likes car boots, holidays, music (A-L-A, Country and Western).
Box Number C18072,
Express and Star,
Queen Street,
Wolverhampton, WV1 1ES.

LONELY WIDOW MID 60'S
Is interested in meeting new Friends.
I am a smoker, dog and country lover but am not very mobile and I enjoy the simple life.
Wolverhampton, Wombourne, Kingswinford or surrounding area.
Box Number P18071,
Express and Star,
Queen Street,
Wolverhampton, WV1 1ES.

MALE 46
Looking for long term relationship with attractive female, my interests include most sports, etc and gardening.
Photo appreciated - returned.
Box Number P18079,
Express and Star,
Queen Street,
Wolverhampton, WV1 1ES.

ROBSON
John
I'm trying to locate anyone who worked at Mander Kidd Printing link in Wolverhampton who may have worked with my Dad. He passed away in 1992 and I'm doing memory book on his life.
Please contact:
Box Number P18080,
Express and Star,
Queen Street,
Wolverhampton, WV1 1ES.

YOUNG BUCKS FOOTBALL ACADEMY
Fun Football Coaching Sessions for children aged 2 - 6 on Saturday mornings at Aldersley High School.
FA Qualified, 1st Aid Qualified and CRB checked Coaches.
For more information call Chris on 07746 781500 or 01902 741189.
c.buckard@youngbucksfootball.co.uk

MOBILITY SCOOTER
Ultralite 480 Mobility Scooter. Separates easily for storage and transport in a car boot. As new and never used. Narrow wheel and stable design and with clear controls and a comfortable and lightweight seat.
£450.
01952 608588.

market place

aerials
A A CLEAR VISION AERIALS. Freeview, FreeSat. Aerials from £69. Dishes from £79. OAP DISCOUNT AVAILABLE. Telephone for further details: 01902 752036.

AA DIGITAL AERIALS

1 aerial into 2 rooms
£85
1 aerial into 4 rooms
£125
01902 858191 or 01384 429166
01543 430955 or 01922 716029

antiques

OLD OAK desk, knee hole type in good condition. £95. Please call 01902 657399, 07946 833172.
OLD OAK desk, knee hole type in good condition. £95. Please call 01902 657399, 07946 833172.
WANTED - Antique clocks by local collector, good prices paid for quality items. Prompt attention. 07712 062107.

bikes

DECATHLON ROAD BIKE, 18 gears, Shimano 105. As new. Quality build. £500 ono.
TITANIUM ROAD BIKE, Airborne Zeppelin, 30 gears, Shimano Ultegra throughout. Unusual. Fast, light, comfy. £1,200 ono. 07891 709660.

elderly & disabled

WREKIN STAIR LIFTS
• New lifts from £1299 with 2 year warranty
• Reconditioned lifts from £750 with 6 month warranty
• Rentals Available
01952 405397
07897 273617

ACORN / BROOKS STAIRLIFTS
Sales from £895. Servicing and Repairs. Call Straits Mobility: 01384 402203.
MOBILITY SCOOTER, four wheels, red, battery, baskets, sturdy, fast working, only £200 ono. 07896 550322.

MOBILITY SCOOTER
Manufactured by Pride. In very good condition. £350 ono. 07944 679335.
MOBILITY SCOOTER, 7GA Eclipse, excellent condition. Cost £1,390. £425 ono. 01384 822991.
MOBILITY SCOOTERS from £350 can deliver, servicing available. Call: Powerlink, Blackheath 01902 589216/07851 240292.
MONARCH XL mobility scooter. Heavy used, in excellent condition. £450 ono. 01384 634669.

education & tuition

CLOISTERS
DUDLEY TUTORS Est 1992
West Midlands Premier Agency
Home individual tutoring
LOCAL QUALIFIED TUTORS
Protection of Children Act regulated and Police checked
Primary, 11+, SATS, Secondary, GCSE, A, A*, etc.
0121 2124986
01902 6711683
www.cloistersutoring.co.uk
NEW TUTORS WELCOME

KUMON Individualised Maths & English daily study programmes. 0800 854 714 or visit kumon.co.uk

carpets & furnishings

BIG-IN-BEDS
DIRECT FROM OUR FACTORY
1000 Beds, mattresses and fashion beds in stock. Take away or next day delivery - single matts from £29, doubles from £49, divans sets - single £49, double £59. We stock king, superking, pocket sprung and zip and link divan sets, metal and showwood designer frames, singles from £39, double £59. 100's of ottoman and storage beds, metal bunk bed frames £99, pine bunk frames £159.
We make special mattresses, Ikea sizes a speciality, we stock airprung silentnight and sealy at bargain prices too!

carpets & furnishings

The Sofa SPECIALISTS
Probably the biggest selection of sofas, sofas, recliner sofas and chairs at the UK's lowest prices. 100'S to take away or next day delivery. Chairs from £49, sofas from £99, wing chairs £119, corner sofas £299, electric recliner chairs £249, single electric recliner £199, leather sofas 3+2's £399. Free stock near and factory seconds at bargain prices.
Huge range of bedroom furniture, dining and occasional furniture too. Before you pay retail price visit The Factory Outlet.

carpets & furnishings

RIGHT PRICE CARPETS & FLOORING
TRADE PRICES DIRECT TO THE PUBLIC
1000 part, full and roll ends in stock at the UK's lowest prices on carpets, vinyls and underlays branches also at Stafford and Stoke-on-Trent
Alan 07561 136596

carpets & furnishings

BFC Factory Outlet, 5 Bull Lane, Western way, Wednesday, W510 8RR.
See 07982 196138
See 07866 890608
Rob 07789 829229

furniture

BED, HIGH SLEEPER, Thuka pine bed, desk, bookshelves and seating/tufton. From Dreams, cost £649, sell £225 ono.
BLACK THREE SEATER leather settee, perfect corner, never used, £280. 07735 306508.
CORNER CABINET, golden oak, with glass door TV cabinet, two doors, £100 for both, will sell separately. 01902 401489.
ITALIAN ROUND TABLE and 4 chairs, set for dining, very good condition. £150. o.n.o. 01902 688089.
KINGSIZE DIVAN bed & drawer pine head board, excellent condition. £100. 01902 711050.

furniture

ALL RAILWAY COLLECTIONS WANTED
ANY GAUGE OR AGE
Also live steam.
Also, Diecast, Dinky, Corgi, Spot On.
Guaranteed top cash prices paid!
0121 602 2569 or 07891 713547

furniture

COMICS, ANNUALS and cigarette cards required. Beano, Marvel, etc. Pre 1970. Good prices paid. Full collections bought. 01952 252266.

furniture

FOOTBALL PROGRAMMES
Tickets and other sports memorabilia.
Top prices paid for the right item.
Call Paul 01543 251743.

New stores opening in your area
See website for details
0845 900 4044
www.cash4clothes.co.uk

LARGE CORNER Sofa, terracotta, seats 6, excellent condition, free footstool. £150 ono. 07944 679335.
SUITE 3 + 2 black fabric, good condition. £800 ono. Collection only. 01902 270514, 07581 488129.

TWO CREAM CUSTOM MADE FABRIC 3 SEATER SOFAS
Sprung base, excellent condition, plus 1 matching chair and matching custom made cushions, must be seen to appreciate quality, moving, quick sale
£700.
01902 637010.

WADE 2 seater settee, excellent condition. £80 ono. Single divan bed, 1 drawer. 18 months old, immaculate. £50. Walnut effect corner computer desk, 6 months old, space needed, as new. £67. 01902 758271 or 07980 860613.

house clearances

A ABSOLUTE cash price paid for house clearances and bereavements. Tel: 07852 172641

items for sale

CORRUGATED roofing sheets Also tile effect /box profile (curved and z purlins). Hornsey Steels 01547 530419

TWO CALOR Gas heaters, good working condition. £30 each. 01902 659305.

WHY NOT RENT?

Upgrade your Television today!
Large screen LCD TVs & Washing Machines
Dialatv.co.uk
01902 271177

items wanted

ABSOLUTELY THE BEST price given for single items or houses cleared. Antique, old, reproduction. 01384 483153 07602 575935

ALL GOLD 9ct £300 per ounce

CASH PAID TODAY
A GENUINE LADY BUYER
All Beswick • Doulton • Worcester Moorcroft • Old coins • Watches Jewellery • Old toys • Clocks Paintings • All silver items
Pre 47 silver coins All war medals etc
ANYTHING OLD & INTERESTING
01922 495066 OR 07971 783206

ALL GOLD 9ct £300 per ounce

CASH PAID TODAY
A GENUINE LADY BUYER
All Beswick • Doulton • Worcester Moorcroft • Old coins • Watches Jewellery • Old toys • Clocks Paintings • All silver items
Pre 47 silver coins All war medals etc
ANYTHING OLD & INTERESTING
01922 495066 OR 07971 783206

ALL GOLD 9ct £300 per ounce

CASH PAID TODAY
A GENUINE LADY BUYER
All Beswick • Doulton • Worcester Moorcroft • Old coins • Watches Jewellery • Old toys • Clocks Paintings • All silver items
Pre 47 silver coins All war medals etc
ANYTHING OLD & INTERESTING
01922 495066 OR 07971 783206

ALL GOLD 9ct £300 per ounce

CASH PAID TODAY
A GENUINE LADY BUYER
All Beswick • Doulton • Worcester Moorcroft • Old coins • Watches Jewellery • Old toys • Clocks Paintings • All silver items
Pre 47 silver coins All war medals etc
ANYTHING OLD & INTERESTING
01922 495066 OR 07971 783206

ALL GOLD 9ct £300 per ounce

CASH PAID TODAY
A GENUINE LADY BUYER
All Beswick • Doulton • Worcester Moorcroft • Old coins • Watches Jewellery • Old toys • Clocks Paintings • All silver items
Pre 47 silver coins All war medals etc
ANYTHING OLD & INTERESTING
01922 495066 OR 07971 783206

ALL GOLD 9ct £300 per ounce

CASH PAID TODAY
A GENUINE LADY BUYER
All Beswick • Doulton • Worcester Moorcroft • Old coins • Watches Jewellery • Old toys • Clocks Paintings • All silver items
Pre 47 silver coins All war medals etc
ANYTHING OLD & INTERESTING
01922 495066 OR 07971 783206

URGENTLY REQUIRED, DVDs, CDs and Blu-rays! Good prices paid, can collect. Please call 07889 467889 or 01905 20821.

WE BUY ANYTHING OLD OR UNUSUAL Furniture, toys, tools, bikes, reclamation, petrol machinery and much more. What have you got? Why not give us a try? Please Call: 01562 720440 or 07752 513963.

jewellery & watches

GENUINE GUCCI 5500XL Mens stainless steel watch, swiss quartz work twice, with box and certificate. £250. 07878 823641.

kitchens & bathrooms

SOLID OAK KITCHEN
Stove double oven, Fridge, Dishwasher, Gas Hob, Double display cabinet.
Ready October 22.
Must be viewed.
£500.
01902 726277.

music shop

ABBA RECORD Collection, very rare albums. No dealers offers around £60. 07961 854637.

ACME SWIVEL Robotis Lights with cases £120. Goosel post lighting £100 wide, ungued, £55. 07759 44700.

DRUMMER WANTED FOR COVERS BAND
Regular rehearsals, occasional gigs. Are you loud, enthusiastic and competent?
Call Steve 01939 220651.

PIANO, excellent condition, Kemble Miane walnut, collect from Compton, £250 ono. 07423 459110.

removals

A AND M CHEAP Removals local, careful firm, full part loads. Don 0800 587 0377 / 07949 941319.

MAN WITH A VAN Single items, flat/house removals/clearances, local/nationwide. Call Steve. 0121 422 2999 or 07815 043728.

CALL DEAN'S Business/Domestic, Deliveries/Relocation/full house 1 item. 07429 453209/01902 830870

CALL PETE - MAN WITH A VAN. Removals, clearances, flat/house removals/clearances, local/nationwide. Call Steve. 0121 422 2999 or 07815 043728.

alarms/security

CTB ALARMS LTD Burglar Alarms supplied & fitted £195. Service/Repairs. 0121 604 8964.
PREMIER ALARMS supplied & fitted £185. All quotes beaten, servicing/repairs 0121 601 9791.

carpentry & joinery

A TRADITIONAL CARPENTER 32 years exp. Roofs, kitchens, doors, floors, storage solutions. Keith 0770 82384/01902 829022

carpet & upholstery cleaning

A1 CARPET AND UPHOLSTERY CLEANING
Competitive Prices, Commercial & Domestic
Free Quotes, 7 Day Service
Call Paul: 07670 341089

CARPETS & SOFAS CLEANED For a free quote telephone Paul at Value Cleaning on: 01902 751006, 07775 607237.

FREE QUOTES for carpet and upholstery cleaning. Call 07753 181622 or 01902 655486.

carpet services

CARPET AND VINYL suppliers, experienced fitting service, all areas, free measure/quote, best price promise. 07546 88646.

chimney sweeps

Chimney Sweep
Open fires, log burners, brush & vac service, clean & tidy, fully insured
Call Brian Jenkins
01384 239136 07980 357901

electrical services

A BARGAIN PRICED REWIRE. Father and Son Team, NICEIC 01902 842739 or 07972 202057.

ALL ELECTRICAL work from a switch to a rewire. Insured, free quote 01902 575750 / 07958 627430

CATER ELECTRICAL Services All aspects of electric work undertaken. 07807 114438/01902 568564

MB ELECTRIC.CO.UK Home rewiring from £800. NICEIC High quality local service call freephone 0800 026345/07939 503905

domestic cleaning

CLEAN FOR YOU (midlands ltd)
Domestic Cleaning & Ironing Service.
Friendly, Reliable & Trustworthy.
Call Anita on: 07854 183 804.

double glazing repairs

GET THE FOG OUT!
Condensation removal from failed double glazing at least 50% cheaper than replacements.
01902 488915

drain clearance

ALL DRAIN AND SEWER BLOCKAGES CLEARED FAST. Call Fast Clean on 01902 736624.

driveways & patios

CLASSIC COBBLES
Driveways & Patios.
Pattern concrete specialist.
Lots of Patterns and Colours.
Call For Free Quote.
01902 579330 / 07783 388338

L.K.B Aerials

• OAP Discount • Free Quotes • 2 Year Guarantee
Help & Advice with all equipment
8 till Late - 7 days a week
www.digitalaerialfitter.co.uk
10% with Voucher
All Major Credit/Debit Cards Accepted
01384 918671-07572 838893

Making Friends

REGISTER FREE
0800 121 4230

TEXT AN ADVERTISER!

If an advert has a # next to it then you can reply by text! Send **WOL** followed by the box no. of the advertiser plus your message and send it to **78550*** (150p per message sent)

SEE PHOTOS OF MEMBERS

If an ad has a # next to it, then the advertiser has sent in their photo. Simply text: **WOLVDATE** (space/mailbox number & send to **88833***) (150p per photo sent)

REGISTER USING YOUR MOBILE
0333 313 7360
REPLY TO MEMBERS
0906 500 3955
COLLECT MESSAGES
0906 500 3957

CUSTOMER SUPPORT

Our support team: 0844 800 1188 weekdays 9-4 or email: support@mediacup.co.uk

SINGLE LADIES

Guys Text n' Chat. Text in now and chat to local people. Send : CHAT207 to : 65125. Or call 0906 635 0510.

(T&C's follow)

CAROLINE attractive, kind, caring, 43, seeking kind, caring male for LTR, 45-50. Tel No: 0906 500 3955 Box No: 396837 #

NATASHA single professional 39yr old brunette looking for fun and friendship with genuine guy, 30-50yrs. Status unimportant. Tel No: 0906 500 3955 Box No: 395719 #

CARLA 41, brown hair/eyes, 5ft 2ins, loving, seeking male who likes walks, cinema and romantic meals. Tel No: 0906 500 3955 Box No: 396127 #

Hi I'm Marilyn a blue eyed beauty. Call me if you have a happy outlook and are seeking some fun. Age/looks unimportant. ACA. Tel No: 0906 500 3955 Box No: 395665 #

CATHY is a slim attractive lady with an open minded attitude to life, she WLTM a man of any age. Tel No: 0906 500 3955 Box No: 395657 #

61YR old lady 5ft 2ins, medium build, long dark hair, smoker, seeks smart gent who wants to get out and about for good times. Tel No: 0906 500 3955 Box No: 396409

39YR old single female, hurt in past, animal lover, likes most things, seeking genuine man for relationship. Tel No: 0906 500 3955 Box No: 386887 #

CLARE good looking, beautiful blonde, seeks male for fun and friendship. Tel No: 0906 500 3955 Box No: 378209 #

LOUISE 43, 5ft 5ins, medium build, GSOH, kind, caring, honest, genuine, loving, WLTM male, 43-55 with similar qualities for LTR. Tel No: 0906 500 3955 Box No: 376165 #

MANDY 36, size 10, looking for relationship with open minded man. Status unimportant. Tel No: 0906 500 3955 Box No: 360317 #

ALICIA 19yr old green eyed female, very attractive, slim, long hair, independent, looking for fun with mature male, no time wasters. Tel No: 0906 500 3955 Box No: 390059 #

I'M Julie 36yrs old, attractive, fit, blonde, solvent with OHAC seeking man to spoil and enjoy good times. Tel No: 0906 500 3955 Box No: 395051 #

BLONDE attractive educated lady 50, young minded, seeks professional tall male, 45-55 for friendship, maybe more. Tel No: 0906 500 3955 Box No: 391818 #

42YR old Sagittarian 5ft 7ins, brown hair, blue eyes, seeks genuine, caring guy interested in films, meals out, country walks, gardening and travel, 45-55. Tel No: 0906 500 3955 Box No: 358399 #

SUSIE gorgeously feminine and sensual, loves lady summer days, misses male companionship WLTM someone with sense of adventure and lust for life. Tel No: 0906 500 3955 Box No: 394117 #

SARAH 23, attractive, brunette, slim, looking for male for LTR. Tel No: 0906 500 3955 Box No: 392979 #

LOUISE youthful looking female looking for spontaneous male to put some love and lust back into life. Call me. Tel No: 0906 500 3955 Box No: 392491 #

HOME alone with no one to call my own! 38yr old girl looking for fun. Can travel. Tel No: 0906 500 3955 Box No: 363277 #

JOY 36 petite medium build, blue eyes, loves romantic walks, meals in/out, WLTM male 30-45 for meets. Status unimportant. Tel No: 0906 500 3955 Box No: 386629 #

BIG bubbly black female, single mum, looking for male for nights in/out. Tel No: 0906 500 3955 Box No: 392501 #

CHRIS attractive slim sophisticated redhead, seeking male 30-50's to relax with and get to know. Tel No: 0906 500 3955 Box No: 392401 #

LOUISE 35, loves meals out, with tallish, considerate mature male who is not frightened to express themselves and enjoy life. ACA. Tel No: 0906 500 3955 Box No: 395727 #

MICHELLE attractive 30's female, blonde, leggy and very much single, seeking quality company, hopefully more with nice romantic male. Tel No: 0906 500 3955 Box No: 395717 #

CAROLINE 42yrs, slim attractive blonde. Varied interests and solvent. WLTM honest male of any age. Tel No: 0906 500 3955 Box No: 395675 #

SAMANTHA pretty brunette, very busty 36, intelligent, independent with a really lust for life, seeks big hearted stocky male/dad. Tel No: 0906 500 3955 Box No: 395935 #

YVONNE lonely 32yr old single mum of one, slim, brown hair, WLTM discreet male for mutual attention and mutual complications. Tel No: 0906 500 3955 Box No: 395027 #

JAN lonely divorced female with older children looking for male for mature/adult companionship without ties. Tel No: 0906 500 3955 Box No: 394663 #

SARAH nice looking blue eyed slim brunette, WLTM similar lonely male for a few times hopefully leading to ltr. Tel No: 0906 500 3955 Box No: 394575 #

MADDIE extremely passionate female 37, seeking reliable male to enjoy the finer things in life and tactile relationship. Tel No: 0906 500 3955 Box No: 394565 #

PAULINE divorced female on the wrong side of 40 looking for adult fun with easygoing highly driven man if you get my drift? Tel No: 0906 500 3955 Box No: 394463 #

SLIM male, seeks lady 35-45, size 12-18, GSOH for friendship, possible relationship. Tel No: 0906 500 3955 Box No: 394519 #

ANNA 29yr old nurse, 6ft curly auburn beauty, likes cosy nights in, genuinely seeking older, well built male to look after, 40-69yrs. Tel No: 0906 500 3955 Box No: 395367 #

GOOD looking male, brown hair, blue eyes, 5ft 6ins, seeks female for relationship. Tel No: 0906 500 3955 Box No: 392092

HONEST loyal male, 64, seeks lady for LTR. Tel No: 0906 500 3955 Box No: 393759 #

LYNN 37 single mum, petite slim and very pretty, seeking caring funny guy to be with and become my Mr Wonderful. Dads welcome. Tel No: 0906 500 3955 Box No: 386633 #

MORAG 21yr old attractive dark haired student nurse, new to area and very lonely seeks mature male for mutual companionship. Tel No: 0906 500 3955 Box No: 391087 #

BLONDE tanned female, trendy 46, GSOH, likes walks, books, nights in, seeks male. Tel No: 0906 500 3955 Box No: 384852 #

LOVING caring young 67yr old female, 5ft 2ins, slim size 12, brown hair, likes meals out, GSOH, smoker, seeks slim, smart male with GSOH, 30-45. Tel No: 0906 500 3955 Box No: 364651 #

STACEY young 20yr old looking for fun. Call me to find out more. Status unimportant. Tel No: 0906 500 3955 Box No: 382091 #

JANE 46, single mum, N/S, romantic, likes dancing, nights out, music, seeking male, 40-50 for friendship, maybe more. Tel No: 0906 500 3955 Box No: 380591 #

CURVY red haired female, been hurt in the past seeks older male to buy her flowers and mend her broken heart. Tel No: 0906 500 3955 Box No: 377432 #

42YR old single dad, nice looking, genuine, honest, seeking special female. Tel No: 0906 500 3955 Box No: 396611 #

HEREFORD male, 46, looking for single lady, slim, attractive, adventurous for fun and good times. Tel No: 0906 500 3955 Box No: 396705 #

32YR old slim, dark haired male, adventurous, creative, likes music, walks, cycling, photography, seeks female for friendship, maybe more. Tel No: 0906 500 3955 Box No: 395753 #

39YR old single dad, likes cosy nights in, seeks single, slim lady for fun relationship. Tel No: 0906 500 3955 Box No: 396061 #

CLIVE 46, seeking hot chick for plenty of action. Tel No: 0906 500 3955 Box No: 392772

JOSEPH 40 tall, GSOH, seeks female, 26-48 for fun and relationship. Tel No: 0906 500 3955 Box No: 394103 #

TIGER Woods lookalike, seeks big beautiful woman for fun and games. Tel No: 0906 500 3955 Box No: 393737 #

MALE 70's widow, kind, honest, caring, likes socialising, holidays, nights in/out, seeks loving female for respectful, caring relationship. Tel No: 0906 500 3955 Box No: 393559

GOOD looking 48yr old male, GSOH, honest, caring, loyal, hurt in past, looking for loving female. Tel No: 0906 500 3955 Box No: 394159 #

IAN 44, single dad, loving, caring, honest, seeks similar female, 30-45 for friendship, maybe more. Tel No: 0906 500 3955 Box No: 392874 #

PETE 54, GSOH, loving, loyal, likes walks, animals, seeks lady for meals out, maybe more. Tel No: 0906 500 3955 Box No: 392934 #

46YR old Telford male, likes walks, motor bikes, meals out, seeking special lady. Tel No: 0906 500 3955 Box No: 396393 #

MIKE 47, 6ft, easygoing, kind, considerate, seeks female, 25-45 for friendship and outdoor activities. Tel No: 0906 500 3955 Box No: 395367 #

BI male, divorced, young, fit 50, own home/business, seeks male, 18-45 for good times. Tel No: 0906 500 3955 Box No: 391849 #

MALE 58, youthful, serene nature, understanding, loyal, honest, seeks similar mature female for everlasting relationship. Tel No: 0906 500 3955 Box No: 391833

MALE 44, seeking male, 18-23 for fun relationship. Tel No: 0906 500 3955 Box No: 391626 #

BI male, divorced, young, fit 50, own home/business, seeks male, 18-45 for good times. Tel No: 0906 500 3955 Box No: 391849 #

MALE 58, youthful, serene nature, understanding, loyal, honest, seeks similar mature female for everlasting relationship. Tel No: 0906 500 3955 Box No: 391833

MALE 44, seeking male, 18-23 for fun relationship. Tel No: 0906 500 3955 Box No: 391626 #

BI male, divorced, young, fit 50, own home/business, seeks male, 18-45 for good times. Tel No: 0906 500 3955 Box No: 391849 #

MALE 58, youthful, serene nature, understanding, loyal, honest, seeks similar mature female for everlasting relationship. Tel No: 0906 500 3955 Box No: 391833

MALE 44, seeking male, 18-23 for fun relationship. Tel No: 0906 500 3955 Box No: 391626 #

BI male, divorced, young, fit 50, own home/business, seeks male, 18-45 for good times. Tel No: 0906 500 3955 Box No: 391849 #

MALE 58, youthful, serene nature, understanding, loyal, honest, seeks similar mature female for everlasting relationship. Tel No: 0906 500 3955 Box No: 391833

MALE 44, seeking male, 18-23 for fun relationship. Tel No: 0906 500 3955 Box No: 391626 #

BI male, divorced, young, fit 50, own home/business, seeks male, 18-45 for good times. Tel No: 0906 500 3955 Box No: 391849 #

MALE 58, youthful, serene nature, understanding, loyal, honest, seeks similar mature female for everlasting relationship. Tel No: 0906 500 3955 Box No: 391833

MALE 44, seeking male, 18-23 for fun relationship. Tel No: 0906 500 3955 Box No: 391626 #

BI male, divorced, young, fit 50, own home/business, seeks male, 18-45 for good times. Tel No: 0906 500 3955 Box No: 391849 #

PATRICK 60's, single, sensual, likes sports, music, reading, seeks lady friend to share evenings/weekend meetings together. Tel No: 0906 500 3955 Box No: 396053 #

STEVE 39, 5ft 9ins, medium build, likes walks, seeks female, slim-medium build, single mum welcome. Tel No: 0906 500 3955 Box No: 396709 #

MATURE gent, honest, sincere WLTM mature lady, 70-80 for long-term friendship, honesty more important than looks. Tel No: 0906 500 3955 Box No: 392551

JOE 45, GSOH, attractive, medical professional, seeks female for daytime fun and friendship. Tel No: 0906 500 3955 Box No: 396671 #

SINGLE dad, 39, on a budget, seeking an outgoing, fun female. Tel No: 0906 500 3955 Box No: 393012 #

42YR old single dad, nice looking, genuine, honest, seeking special female. Tel No: 0906 500 3955 Box No: 396611 #

HEREFORD male, 46, looking for single lady, slim, attractive, adventurous for fun and good times. Tel No: 0906 500 3955 Box No: 396705 #

32YR old slim, dark haired male, adventurous, creative, likes music, walks, cycling, photography, seeks female for friendship, maybe more. Tel No: 0906 500 3955 Box No: 395753 #

39YR old single dad, likes cosy nights in, seeks single, slim lady for fun relationship. Tel No: 0906 500 3955 Box No: 396061 #

CLIVE 46, seeking hot chick for plenty of action. Tel No: 0906 500 3955 Box No: 392772

JOSEPH 40 tall, GSOH, seeks female, 26-48 for fun and relationship. Tel No: 0906 500 3955 Box No: 394103 #

TIGER Woods lookalike, seeks big beautiful woman for fun and games. Tel No: 0906 500 3955 Box No: 393737 #

MALE 70's widow, kind, honest, caring, likes socialising, holidays, nights in/out, seeks loving female for respectful, caring relationship. Tel No: 0906 500 3955 Box No: 393559

GOOD looking 48yr old male, GSOH, honest, caring, loyal, hurt in past, looking for loving female. Tel No: 0906 500 3955 Box No: 394159 #

IAN 44, single dad, loving, caring, honest, seeks similar female, 30-45 for friendship, maybe more. Tel No: 0906 500 3955 Box No: 392874 #

PETE 54, GSOH, loving, loyal, likes walks, animals, seeks lady for meals out, maybe more. Tel No: 0906 500 3955 Box No: 392934 #

46YR old Telford male, likes walks, motor bikes, meals out, seeking special lady. Tel No: 0906 500 3955 Box No: 396393 #

MIKE 47, 6ft, easygoing, kind, considerate, seeks female, 25-45 for friendship and outdoor activities. Tel No: 0906 500 3955 Box No: 395367 #

BI male, divorced, young, fit 50, own home/business, seeks male, 18-45 for good times. Tel No: 0906 500 3955 Box No: 391849 #

MALE 58, youthful, serene nature, understanding, loyal, honest, seeks similar mature female for everlasting relationship. Tel No: 0906 500 3955 Box No: 391833

MALE 44, seeking male, 18-23 for fun relationship. Tel No: 0906 500 3955 Box No: 391626 #

BI male, divorced, young, fit 50, own home/business, seeks male, 18-45 for good times. Tel No: 0906 500 3955 Box No: 391849 #

MALE 58, youthful, serene nature, understanding, loyal, honest, seeks similar mature female for everlasting relationship. Tel No: 0906 500 3955 Box No: 391833

MALE 44, seeking male, 18-23 for fun relationship. Tel No: 0906 500 3955 Box No: 391626 #

BI male, divorced, young, fit 50, own home/business, seeks male, 18-45 for good times. Tel No: 0906 500 3955 Box No: 391849 #

MALE 58, youthful, serene nature, understanding, loyal, honest, seeks similar mature female for everlasting relationship. Tel No: 0906 500 3955 Box No: 391833

MALE 44, seeking male, 18-23 for fun relationship. Tel No: 0906 500 3955 Box No: 391626 #

BI male, divorced, young, fit 50, own home/business, seeks male, 18-45 for good times. Tel No: 0906 500 3955 Box No: 391849 #

MALE 58, youthful, serene nature, understanding, loyal, honest, seeks similar mature female for everlasting relationship. Tel No: 0906 500 3955 Box No: 391833

MALE 44, seeking male, 18-23 for fun relationship. Tel No: 0906 500 3955 Box No: 391626 #

BI male, divorced, young, fit 50, own home/business, seeks male, 18-45 for good times. Tel No: 0906 500 3955 Box No: 391849 #

MALE 58, youthful, serene nature, understanding, loyal, honest, seeks similar mature female for everlasting relationship. Tel No: 0906 500 3955 Box No: 391833

MALE 44, seeking male, 18-23 for fun relationship. Tel No: 0906 500 3955 Box No: 391626 #

BI male, divorced, young, fit 50, own home/business, seeks male, 18-45 for good times. Tel No: 0906 500 3955 Box No: 391849 #

MALE 58, youthful, serene nature, understanding, loyal, honest, seeks similar mature female for everlasting relationship. Tel No: 0906 500 3955 Box No: 391833

MALE 44, seeking male, 18-23 for fun relationship. Tel No: 0906 500 3955 Box No: 391626 #

myclassified

CRETE BY DESIGN

Concrete Imprinting
• BLOCK PAVING • TARMACING
FREE QUOTES
Please Call:
07831 534348 / 01902 604187

PORTWAY FENCING

SPECIAL OFFER*
10 Bays of quality fencing
concrete posts, gravel boards & heavy duty panels supplied and fitted for £495.00
& patios, slabbing, turfing etc.
Office: 0121 531 5250
Mobile: 07966 137656
83 Portway Road, Wednesbury, WS10 7DZ

3 FLOOR FINISHES

Laminate, Carpet & Vinyl floor fitter
Professional and Reliable service,
25 years experience. Free estimates
Call: 07890 981282

KINGSWINFORD Design & Landscapes

Garden design & construction
planting schemes, patios, walls,
fencing, decking, free quotes
07870 660329

FREE QUOTES

01384 273586
07947 879403

FREE QUOTES

01384 273586
07947 879403

FREE QUOTES

01384 273586
07947 879403

FREE QUOTES

01384 273586
07947 879403

FREE QUOTES

01384 273586
07947 879403

FREE QUOTES

01384 273586
07947 879403

FREE QUOTES

01384 273586
07947 879403

FREE QUOTES

01384 273586
07947 879403

skip hire

AN ABSOLUTE AFFORDABLE
CASTLE SKIP HIRE
Mini, large & large skips
01384 237577
01902 405745
07719 671845

G + M SKIP HIRE

All sizes / All Areas
For a fast, friendly,
reliable, service call
Freephone: 0800 0373627
or 01384 236400

WE WON'T BE BEATEN ON PRICE!

Licensed Tipping Facility

MT SKIPS

All sizes
All areas covered
Immediate delivery
01384 240956
07920 885774

BLACK COUNTRY SKIPS

A fast, friendly service.
All size skips available.
Also can facilities now available
01902 494452 / 01902 408383

AT M&M SKIPS

Fast, friendly service
All areas covered
All sizes
Same day service
Freephone
0800 619 0189
07904 915016

AT M&M SKIPS

Fast, friendly service

my classified

There's nothing like it for buying and selling
01902 317878 www.expressandstar.com/my-classified

business services

NEED AN EXTRA POSTCODE?
Have your mail sent to a unique mail address. Call 07796 568844

Business Storage

NEED SECURE STORAGE?
Moving house/ office/ factory?
Store with us. 07786 568844

commercial premises

CHEAP SMALL INDUSTRIAL UNITS
for rent in Brerley Hill
suitable for storage
from £20 + VAT p/w
Tel 0208 203 4131

commercial premises sale / let

UNITS & OFFICE SPACE to let in Oldbury, West Bromwich and Walsall. Easy Terms. Ashmore Properties 0121 500 3318

plant, machinery & tools

ALL SMALL petrol plant repaired, bought and sold at DTS Plant. Unit 14, Smeeston Bridge Ind Est, WV3 8AX. 01902 601775.

public & legal notices

ANDREW DAVID CROWE (Deceased)
Pursuant to the Trustee Act 1925 any persons having a claim against or an interest in the Estate of the aforementioned deceased, late of 21 Cottage Street Kingswinford West Midlands DY6 7QE, who died on 03/06/2012, are required to send particulars thereof in writing to the undersigned Solicitors on or before 14/12/2012, after which date the Estate will be distributed having regard only to claims and interests of which they have had notice.
TALBOTS SOLICITORS LLP
63 Market Street Stourbridge West Midlands DY8 1JA 7392970

DIANE OLIVIA PARTRIDGE (Deceased)
Pursuant to the Trustee Act 1925 any persons having a claim against or an interest in the Estate of the aforementioned deceased, late of 25 Earlswood Road Kingswinford West Midlands DY6 7DX, who died on 08/05/2012, are required to send particulars thereof in writing to the undersigned Solicitors on or before 14/12/2012, after which date the Estate will be distributed having regard only to claims and interests of which they have had notice.
THE CO-OPERATIVE LEGAL SERVICES LIMITED
Aetec 505 Aetec West Almondsbury Bristol BS32 4SD (Ref: HNE2/2034902P/Partridge) 7360122

DOROTHY MAUD PRITHARD (Deceased)
Pursuant to the Trustee Act 1925 any persons having a claim against or an interest in the Estate of the aforementioned deceased, late of 22 Granville Drive Kingswinford West Midlands DY6 8LH, who died on 02/04/2012, are required to send particulars thereof in writing to the undersigned Solicitors on or before 14/12/2012, after which date the Estate will be distributed having regard only to claims and interests of which they have had notice.
QUALITYSOLICITORS TALBOTS
135 Wolverhampton Street Dudley West Midlands DY1 1JW 7392617

LICENSING ACT 2003 REGULATION 25 ADVERTISEMENT APPLICATION FOR NEW PREMISES LICENCE
Notice is hereby given that on 27/09/2012 an application was made to Dudley Metropolitan Borough Council by Fags & Mags Ltd, 1-5 New Street, Dudley DY1 1LT for a new Premises Licence (section 17 of the act) under the Licensing Act 2003 for the premises known as Fags & Mags Ltd, 1-5 New Street, Dudley DY1 1LT.
The application details are Supply of Alcohol Off the Premises
Opening hours are:

Day	Start	Finish
Mon	08:00	23:00
Tue	08:00	23:00
Wed	08:00	23:00
Thu	08:00	23:00
Fri	08:00	23:00
Sat	08:00	23:00
Sun	08:00	23:00

The full application can be inspected by contacting the Licensing section (see below) between the of 9:00am and 4:30pm (Monday to Friday except public holidays). An online summary of the application can be viewed on www.dudley.gov.uk
Any representations by responsible authority or interested party must be made in writing between: 28/09/2012 and 25/10/2012
The Licensing Officer, Legal & Democratic Services, 5 Ednam Road, Dudley, West Midlands DY1 1HL.
Full details of the Application can be viewed at the offices of the Licensing Authority at Dudley Metropolitan Borough Council, Legal Services, 5 Ednam Road, Dudley, West Midlands DY1 1HL.
It is an offence to knowingly or recklessly make a false statement in connection with an application and the maximum fine is £5,000 for which a person is liable on summary conviction for the offence.

MICHAEL JOHN PARTRIDGE (Deceased)
Pursuant to the Trustee Act 1925 any persons having a claim against or an interest in the Estate of the aforementioned deceased, late of 25 Earlswood Road Kingswinford West Midlands DY6 7DX, who died on 09/07/2010, are required to send particulars thereof in writing to the undersigned on or before 14/12/2012, after which date the Estate will be distributed having regard only to claims and interests of which they have had notice.
THE CO-OPERATIVE LEGAL SERVICES LIMITED
Aetec 505 Aetec West Almondsbury Bristol BS32 4SD (Ref: HNE2/2034902P/Partridge) 7360122

LEGAL/PUBLIC NOTICES
For convenience you may fax any advertising requirements to
Marie Hogg on
01902 713146
or email **m.hogg@expressandstar.co.uk** (remember to include a name/contact number for confirmation of receipt)

WEST MIDLAND TRANSPORT TRAINING
01922 458110
01384 394028
07973 779312

BILLY THOMAS HGV DRIVER TRAINING
1-2-1 TUITION
CALL 01902 744726
OR 07831 646601

TOP GEAR DRIVER TRAINING
DISA QUALIFIED INSTRUCTORS
LAPTOP MIRROR USE TRAINING
INTENSIVE CAR TRAINING
INTENSIVE COURSES
1-1 TUITION
FREE ASSESSMENTS
OFFER 12% DISCOUNT
FREE MEDICAL, WHEN BOOKING
A RIGID AND ARTIC COURSE AT THE SAME TIME
0121 585 0834
Topgear-hgv@btconnect.com

CRH
0845 459 8003
www.crhtraining.co.uk

HGV • LGV • PCV • B+E Training
Free Driving Assessment
One-2-One Tuition
Very high first time Pass Rate
Now using 2012 plate trucks
Dedicated Friendly instructors
New driver CPC courses £61.00 inc.
01543 879 318 0121 550 0445
www.britishhgv.co.uk

THE HOLLY HALL ACADEMY
Scotts Green Close, Dudley, DY1 2DU
Tel: 01384 253722. Fax: 01384 456705
TEACHER OF MFL - Maternity Cover
Required for January 2013
for a one-year contract in the first instance
Salary - Main Scale
Application forms and further details are available from Mrs Sue Lloyd (Principal's PA) at the Academy,
or from slloyd-pp@holly-hall.dudley.sch.uk
Closing date for applications - Monday 15th October 2012 at 12.00pm NOON
Shortlisted applicants will be notified
Successful applicant will be subject to appropriate CRB/Safeguarding checks

full time - general

ULTRA FURNITURE LTD
Require experienced **SEWING MACHINISTS**
for their factory on The Pensnett Estate.
Excellent rates of pay and working conditions.
Contact Karen Billingham on 01354 400240
Ultra Furniture Ltd, Building 66, 3rd Avenue, The Pensnett Estate, Kingswinford, DY6 7GA.

CNC WOOD MACHINISTS & Bench Joiners, Kingswinford, days (upto 12 hour shifts), 37.50 per hour (dependent on experience). Experience of either Bench Joinery or setting/operating Biessse or similar CNC Routers is essential. Excellent opportunities and immediate starts.
Please call PeopleLine on 0121 663 0955.

DANEWAYS LIMITED ARE RECRUITING Utility Reinforcers. Black top/White tappers/grab drivers etc urgently required for various contracts covering a large circumference around Midlands area. All applicants must have excellent credit and a driving licence (minimum requirement to be able to drive 7.50 tonne lorry) Willing and able to work 7 days per week with good rates of pay.
Call Daneways on 01384 455111.

FULL TIME PREMIER ARTISTS required by a West Midlands based Prestige Gift Company. Experience of painting onto enamelled copper is preferred but not essential. All applications in writing to: Miss F. Ledisam, Falcovey Road, Unit 9, Brown Lion Street, Tipton DY4 9EG.
SEWING MACHINISTS Kingswinford. 01384 451880.

part time - general

CATALOGUE DISTRIBUTION Extra £50 / £350 p.w. part time www.recruiting-now.com

retail

SALES PERSON (S) required for bathroom showroom based in Dudley. Full / part time. Email CV to: paula@summerhillbathrooms.co.uk

leisure

WESTERLY SAILING Yacht, 4 berth, refurbished, on trailer. Ready to go. £5,800. Please call 07894 173212.

boats & water sports

NARROW BOAT 70ft, 2 ensuite bedrooms, kitchen, lounge, dining room, clockroom, diesel CH, multi-fuel stove, excellent condition, recently repainted. £60,000 ono. Telephone 07970 793914.

NARROW BOAT 70ft, 2 ensuite bedrooms, kitchen, lounge, dining room, clockroom, diesel CH, multi-fuel stove, excellent condition, recently repainted. £60,000 ono. Telephone 07970 793914.

WELDER (QUALIFIED) Experience in a variety of welding techniques is essential. Processes utilised are Sub-Arc, Tig, Mig / Plasma MMA. A good number of approvals will be necessary. Apply to Deepdale Engineering Ltd., Pedmore Road, Dudley, DY2 0RD. Phone 01384 480022.

ACCOUNTS ASSISTANT. You will be involved with the production of monthly management accounts and the completion of month end procedures. The ideal candidate will be AAT qualified or working towards it and be able to demonstrate working knowledge of Sage Line 50 gained within a busy accounts environment.
Please send a CV to: zoe@select-group.co.uk

BOOKKEEPER / ACCOUNTANT required full time to control all the accounts of the accounts. Experience of SAGE 50 is essential. Salary negotiable. Email CV to: sales@fusion10.co.uk

ASSISTANT MANAGER. Supervisory and experienced Bar Staff required for busy pubs in the Kingswinford area. Good rates. CVs to: david@individual.co.uk

LGV Driver Training
ADR - Carriage of Dangerous Goods
Drivers CPC
0845 459 8003
www.crhtraining.co.uk

HGV • LGV • PCV • B+E Training
Free Driving Assessment
One-2-One Tuition
Very high first time Pass Rate
Now using 2012 plate trucks
Dedicated Friendly instructors
New driver CPC courses £61.00 inc.
01543 879 318 0121 550 0445
www.britishhgv.co.uk

ELDDIS AVANTE 362
12ft, 2 berth, 2004, with stabiliser hitchlock, spars wheel and radio Extras and awning. Towable by family car. Ill health forces sale.
£3,900 ono.
01384 271265.

ELDDIS MISTRAL EX300
1997, 2 berth, 1 owner, regularly serviced, excellent condition, no damp, many extras.
£1,500 ono.
Telephone 0121 4454452.

ELDDIS ODYSSEY 505
5berth, 2005, end bedroom, sun roof, CH, all mod cons, alloys etc.
Fully equipped. Immaculate condition.
£5,900.
01299 253677.

what's on

FLEETWOOD GARLAND
1996, 14ft, 2-berth.
New satellite, hot grill, oven, three way fridge, H/C water, shower, new cassette wa. New full awning, screens, blinds, every extra.
Very good condition.
£1,700.
07961 854637.

LUNAR DAYBREAK TOURER, 4 berth, new caravan motor, new tyres, accessories. £1,200 ono. 01902 375808 or 07814 676309.

MERCEDES SPRINTER
1996, 2.2 diesel, 4 berth motor home, complete with gas hob, sink, fridge, electric hook up, electric roof fan, CD player, separate sink and toilet room, roller canopy. MoT till June 2013, tax till January 2013. Good condition for year.
£6,000 ono.
07500 531750.

QUALITY MOTORHOME
Autoleper Polensia, 2001 coach built, on Peugeot Boxer 2.3 HDI, 4 berth, full cooker, fridge etc, new tyres, can belt. MoT and tax, excellent condition. £16,750.
01746 785222.

STATIC CARAVAN, £9950. Briarley Granada, 4 bed. Wates Coast, Pool & Entertainment. Please Call: 01970 828 956.

camping

TRAILER TENT 2008, many extras, including cooker, electric hook up. £500. 0121 531 0680.

car boot sales

COLS CAR BOOT AND MARKET OPEN EVERY SUNDAY & WEDNESDAY
at Himsley B4176
WV5 0LL, Gm
Ring Call: 07973 904585
www.colscarboot.co.uk

caravans wanted

WANTED, 4 berth caravan, with cassette toilet.
Telephone 01902 337244 or 07851 789554.

caravans / motorhomes

ABI DALESMAN
1998, 5 berth, 19ft, h/c blow air heating, flyscreens, full oven/cooker, free way fridge, full awning. Good condition. Call for more information.
£2,400 ono.
07586 501161.

BAILEY DISCOVERY
four berth, 1997, 18ft, end bathroom, full oven, hot / cold, blinds, cassette toilet, good condition, full awning.
£2,300.
07971 647124

BAILEY DISCOVERY
four berth, 1997, 18ft, end bathroom, full oven, hot / cold, blinds, cassette toilet, good condition, full awning.
£2,400.
07971 647124

what's on

BAILEY SENATOR VERMONT
Series 6 2008, 2 berth, end wheel, trunka mover, alto wheel / hitch locks, new battery, tracker, Isabella Magnum Carbon X poles awning, many accessories, no pets/smokers.
In warranty, immaculate condition, ill health forces sale.
£9,250.
01902 761926.

BIGGEST SUNDAY MARKET IN THE MIDLANDS
Bescot Stadium, Walsall FC
W1 4SA, FREE PARKING, JR M6 0789 97670 All hand standing
Stall Hire Available From £20

guns & dogs

NOTICE TO ADVERTISERS
Advertisers must ensure that they meet all necessary legal requirements for owning and using guns.

STOEGER 22 full power air rifle, 3-9x30 scope/silencer. As new 10 months old. £150. 01364 277155.

in your garden

Top soil, Building sand, Paving/concrete sand, Decorative gravels. Delivered bagged or loose. 01902 893226.

A BEST QUALITY cultivated turf available for same day delivery. 01920 290714 or 07891 165566.

CHRYSANTHEMUMS, fresh cut, £1.50 bunch of six, winter hanging basket and flower bags. 01902 762500.

BRIERLEY HILL SHEDS & FENCING

Heavy duty Sheds, Summerhouses, Tanalised or Waterbased, 3x2x2s framing / 1 inch flooring 13 or 10 mm t/g. **PLEASE COME AND VIEW BEFORE YOU BUY** Unit 8, Dawley Brook Rd, K'ford, DY6 7BD 01384 400889

pets corner

NOTICE TO READERS
Please be aware that when purchasing a puppy there are some simple guidelines you can follow to ensure that you are not purchasing from a Puppy Farmer.
1. Try to ensure you visit the puppy whilst it is still with it's Mother.
2. Do not arrange to collect a puppy from any other location than that of the breeder.
3. Ensure that you are given any KC documentation, if pedigree.

Whilst Midland News Association publications take great care to avoid publication of advertisements from Puppy Farmers we cannot accept any liability should readers purchase from this kind of establishment.

MOBILE DOG GROOMING

Door to door Service
7 days a week and evenings.
10% off to new clients
Call: 01922 473518 / 07922 41988

A SUPER COMPANION KITTEN.

Black/White, Kitten, 1st injections. £500. 01562 228908.

BEARDED COLLIE CROSS

with greyhound/ruffler puppies, ready now. 10 weeks old, dogs £100 each. 01902 887275.

MINIATURE SHETLAND Tri

Coloured fully foal, very well handled, vet checked/chipped. £225. 07977 518277.

QUALITY EQUESTRIAN.CO.UK

Rug wash, feeds, supplements, wood shavings and tack. For more details please call us on: 01902 351829.

16.2HH BAY Gelding

good in all ways, very laid back very sad sale. £2,900. 07738 426414.

what's on

markets

BEARDED DRAGONS X10 Seven weeks old, £10 each. 07902 859611.

LOOKING TO RENT YOUR PROPERTY?

Tenant find service from £88 - VAT. Full credit checks. Fully managed service only 9%.
For early letting call 01902 858686

A FURNISHED garden studio

for one, near Stafford Rd, £5750pm. All bills. No DSS. 01902 374575.

BARGAIN! Smart rooms in house.

Netherton, single £265 pcm. inc bills. No DSS. 01902 717139.

DUDLEY AREA, large room in nice house,

£300pw, 07865 088515.

DUDLEY room in shared house,

£250pw, 07865 088515.

LOVELY 1 bed ground floor flat,

new location near Sedgley, new kitchen and bathroom, 1st floor, garage and parking, must be seen, £395pw. No DSS. Telephone 07796 568844.

LOWER GORNAL area, fully self contained flat, own facilities,

single, mature person. Call 01384 921565.

GINGER TOM long haired cat,

child friendly, loving, approx 12 weeks old. £220 each to ensure good homes. 07519 935939

KIND HOMES WANTED

Diesel 6yr old Chocolate Lab, happy but strong. Lola 4yr old Lab Friendly well behaved, strong on lead.

Blue and Gem 8mth approx

collie cross springers, good looking dogs, will split. Susie 1yr old female petite staffie, friendly happy girl, loves everyone. Shelley Light tan brindle mongrel/staffie? Theo 5 month old gentle staffie boy.

Misty 4yrs, German Shepherd

Cross, lovely affectionate girl. Jack Russells several (Russells (call for details). 01588 671066.

KING CHARLES CAVALIER

bitch puppies for sale, full pedigree, black/white, KC vet checked and vaccinated, 10 weeks old, ready to go good home. £900. 01364 23620 or 07891 129720.

KITTENS X4 fully weaned, litter

trained, boys/girls, mixed colours, 8 weeks, ginger, tortoiseshell etc. £45. Call 01902 887557.

LABRADOODLE PUPS 3 male,

black/white, 8 weeks, wormed, 1st vacs. £300. 07747 720862.

LOOKING TO RENT YOUR PROPERTY?
Tenant find service from £88 - VAT. Full credit checks. Fully managed service only 9%.
For early letting call 01902 858686

A FURNISHED garden studio

for one, near Stafford Rd, £5750pm. All bills. No DSS. 01902 374575.

BARGAIN! Smart rooms in house.

Netherton, single £265 pcm. inc bills. No DSS. 01902 717139.

DUDLEY AREA, large room in nice house,

£300pw, 07865 088515.

DUDLEY room in shared house,

£250pw, 07865 088515.

LOVELY 1 bed ground floor flat,

new location near Sedgley, new kitchen and bathroom, 1st floor, garage and parking, must be seen, £395pw. No DSS. Telephone 07796 568844.

LOWER GORNAL area, fully self contained flat, own facilities,

single, mature person. Call 01384 921565.

GINGER TOM long haired cat,

child friendly, loving, approx 12 weeks old. £220 each to ensure good homes. 07519 935939

KIND HOMES WANTED

Diesel 6yr old Chocolate Lab, happy but strong. Lola 4yr old Lab Friendly well behaved, strong on lead.

Blue and Gem 8mth approx

collie cross springers, good looking dogs, will split. Susie 1yr old female petite staffie, friendly happy girl, loves everyone. Shelley Light tan brindle mongrel/staffie? Theo 5 month old gentle staffie boy.

Misty 4yrs, German Shepherd

Cross, lovely affectionate girl. Jack Russells several (Russells (call for details). 01588 671066.

KING CHARLES CAVALIER

bitch puppies for sale, full pedigree, black/white, KC vet checked and vaccinated, 10 weeks old, ready to go good home. £900. 01364 23620 or 07891 129720.

KITTENS X4 fully weaned, litter

trained, boys/girls, mixed colours, 8 weeks, ginger, tortoiseshell etc. £45. Call 01902 887557.

LABRADOODLE PUPS 3 male,

black/white, 8 weeks, wormed, 1st vacs. £300. 07747 720862.

houses for sale

Semi detached, 3 bed, large lounge, large kitchen, large enclosed rear garden, garage and off road parking. Primary and Secondary Schools nearby. Close to Town Centre.
£130,000 ono.
07976 752519.

mobile homes

BRAND NEW LUXURY PARK HOME SHROPSHIRE
on select site, all main services, excellent locations, close to all amenities.
01902 373271

NICE COUNTRY PARK HOME

On a select small park in Coven Hedge, one bedroom, DG, GCH, nice gardens, with nice views.
£44,000.
07971 307903

accommodation to let

classified

There's nothing like it for buying and selling
01902 317878 www.expressandstar.com/my-classified

39 STEPS

ROCK ON!

THRILLER

DULLY VS ELLIOT

WICKED

LET IT BE

JESEY BOYS

SHREK THE MUSICAL

PHANTOM OF THE OPERA

STAR EXTRA TRAVEL

LONDON THEATRE

Choose your show, price band* and how you want to travel

Coach inclusive breaks

Selected weekend departures
FROM £129.95 (Saturday Night)
FROM £139.95 (Dine and Dance)

Take in a top West End show and have some free time in London for shopping and sightseeing. For the Dine and Dance option see the matinee performance before heading back to the hotel for dinner and disco (conditions apply). For the Saturday Night option you will see the evening performance. For both breaks the price includes a theatre ticket, overnight stay in a four-star outer London hotel, with full English breakfast (plus dinner for Dine and Dance options). Pick ups offered are Dudley, Shrewsbury, Telford, Walsall and Wolverhampton.

Rail inclusive breaks

Departures most weekends
FROM £139.95

Catch the Theatre Express and enjoy a super two-day weekend break in the capital. There's a choice of London hotels and your ticket is for a Saturday evening performance. Rail travel is standard class with the option to upgrade. Depart Saturday morning/early afternoon from Birmingham New Street, Shrewsbury, Stafford or Wolverhampton, returning on the Sunday afternoon/early evening to give plenty of free time for shopping and sightseeing. See the Friday evening too for an additional cost.

Self-drive breaks

Departures most weekends
FROM £99.95 (Friday Night)
FROM £109.95 (Saturday Night)

The self-drive break is for one evening staying either on the Friday night or Saturday night in a four-star hotel. You will see the evening performance; for Friday night you will have a top price ticket and for Saturday evening there is a choice of price bands. Stay extra nights for a reasonable supplement (subject to availability).

* The "from" price and price bands vary for each show - see brochure for details. Single room supplements apply.

Arranged by Omega Holidays (ABTA V4782)

For a theatre brochure call (01902) 319999 (Monday to Friday, 9am-5pm), email starextra@expressandstar.com (please include your name and address) or go to expressandstar.com/starextratravel

Please read brochure/web page for full information plus terms and conditions

properties wanted

FAST CASH FOR YOUR PROPERTY.

We guarantee to beat any offer for the quote!

Residential STOPS - Private Estates Quoted

Business bought in any condition - Workings - Loans Valued

Legal fees PAID

0800 12 6007

CASH PAID WITHIN DAYS!

Priority local company from help you 7 days a week. Sat. 10 years

HEALTH PROFESSIONAL
REQUIRES HOUSE
due to start contract
with Sandwell
Hospital. Call Keira
on 07898187184

2/3 BEDROOM PROPERTY
REQUIRED IN
BIRMINGHAM
nice couple,
Relocating from
Manchester. Call
Sarah on 07875
002287

PROFESSIONAL COUPLE
2/3 bed house
wanted in
Smethwick/Oldbury
Call Leanne on
07896726173

Executive property
required for 24mths
3/4 bed house
wanted.
Call Ktia
07807810252

CITY CENTRE APARTMENT
required willing to pay
upto £850. Call Dan
on 07964292466

House required
Accountant requires
3 bed house
in Sandwell
Call 07780906028

I WILL BUY YOUR HOUSE

*ANY AREA*ANY PRICE*ANY CONDITION

CALL PAULA ON 01384 467643

*INDEPENDENT*LOCAL*CONFIDENTIAL

I BUY HOUSES AND FLATS ANY CONDITION

CALL RON
07956 929 151

Your local property investor

Need To Sell Your House Fast?
Guaranteed Quick Offer!
Up to 100% of market value!
Call Ron on 0121 258 0317.

NEED YOUR PROPERTY GONE.
Whatever your circumstances
call: 07802 648909.

Homer's
Mini, Clio, Corsa, Fiesta, Punto, 207, K1, Fiat 500, Yaris.
10 Hours £391 Five Hours £301
2 Hours £201 All Areas Covered
Male & Female Instructors
Manual & Automatic
Christmas & Birthday gift vouchers available.
07870 200066 / 01922 782050
01562 870050 / 01384 234954
01543 660120 / 0121 564 0090
01902 580065
www.homersdrivingschool.co.uk

motoring

AUTOMATIC DRIVING TUITION
Teaching able bodied and disabled.
Fully adapted vehicle.
Two hour assessment lesson £30.
Patient female instructor
Telephone 07791 486560

AMAZING OFFER 5 lessons £40.
10 lessons £90. £15 an hour thereafter.
after. Call now 07958 051263.

FIRST 5 HOURS only £56. Female driving instructor. New car & first time pupils welcome. Call 01902 678264 / 07871 047897

accessories & services

engines

HEADGASKETS from £225. Timing belts from £60. Clutches. All engines repaired/reconditioned. EC Engines 01364 494966.

mobile mechanics

MOBILE MECHANICS Service & repairs. Headgaskets, clutches and cambelts. 07747 848469.

vehicle mapping

cars over £1500

IMMACULATE

AUDI Q7
2006, 3.0TDI Quattro S Line Diesel Auto, 63K, full MOT, 1 owner. Condor Grey metallic, leather seats, Full Audi SH, sat nav with MMI, 7.5, 6 CD multichanger, park distance control, air con, cruise control, multi function steering wheel.
£17,250
07770 212037

AUDI TT 1.8 T 225bhp. 32 Reg, low mileage, good condition, tax, MOT, recent service, £5,100 one. 07530 399144

BMW 1 SERIES 1.8 Diesel Sport Met grey, 2005, 57,000 miles, MOT Tax, FSH, 4 new tyres, excellent condition. £6,900. 07966 053343.

BMW 1200 SPORT. 05 reg, silver, 38k, sh, 8 gears, lady owner, very good condition £7,000. 07967 195748 or 01902 754395.

CITROEN BERLINGO Multi-space 1.6, 2006, 3dr, 96K miles, AC, EW, RL, PAS, very good condition. £3,250. 07960 888990.

CITROEN XSARA Picasso Desire HDI 1.6, 2004/54, 89,500 miles, silver, abs, ew, a/c, alarm, full MOT, cd, pas, diesel, tax, £2,499. 07546 443902.

SAVE UP TO 15% on fuel or enjoy the extra power and performance with a professional re-map from us. we come to you at home or at work. 07956493173 or 01902 543 114

driving tuition

Motor 1 LTD
01384 486186
ECU Re-Mapping
Save money on your fuel bills, up to 20% and increase engine performance. DPF delete available. Call for details.
Level Street, Brimley Hill (Opp Cophstone Hotel).

iper
Auto Tuning Ltd

Special Offer
Pay As You Go
Call A WhatsApp
0800 44 88 788
01384 568 067

£9.95
per lesson FREE

properties wanted

FAST CASH FOR YOUR PROPERTY.

We guarantee to beat any offer for the quote!

Residential STOPS - Private Estates Quoted

Business bought in any condition - Workings - Loans Valued

Legal fees PAID

0800 12 6007

CASH PAID WITHIN DAYS!

Priority local company from help you 7 days a week. Sat. 10 years

HEALTH PROFESSIONAL
REQUIRES HOUSE
due to start contract
with Sandwell
Hospital. Call Keira
on 07898187184

2/3 BEDROOM PROPERTY
REQUIRED IN
BIRMINGHAM
nice couple,
Relocating from
Manchester. Call
Sarah on 07875
002287

PROFESSIONAL COUPLE
2/3 bed house
wanted in
Smethwick/Oldbury
Call Leanne on
07896726173

Executive property
required for 24mths
3/4 bed house
wanted.
Call Ktia
07807810252

CITY CENTRE APARTMENT
required willing to pay
upto £850. Call Dan
on 07964292466

House required
Accountant requires
3 bed house
in Sandwell
Call 07780906028

I WILL BUY YOUR HOUSE

*ANY AREA*ANY PRICE*ANY CONDITION

CALL PAULA ON 01384 467643

*INDEPENDENT*LOCAL*CONFIDENTIAL

I BUY HOUSES AND FLATS ANY CONDITION

CALL RON
07956 929 151

Your local property investor

Need To Sell Your House Fast?
Guaranteed Quick Offer!
Up to 100% of market value!
Call Ron on 0121 258 0317.

NEED YOUR PROPERTY GONE.
Whatever your circumstances
call: 07802 648909.

Homer's
Mini, Clio, Corsa, Fiesta, Punto, 207, K1, Fiat 500, Yaris.
10 Hours £391 Five Hours £301
2 Hours £201 All Areas Covered
Male & Female Instructors
Manual & Automatic
Christmas & Birthday gift vouchers available.
07870 200066 / 01922 782050
01562 870050 / 01384 234954
01543 660120 / 0121 564 0090
01902 580065
www.homersdrivingschool.co.uk

motoring

AUTOMATIC DRIVING TUITION
Teaching able bodied and disabled.
Fully adapted vehicle.
Two hour assessment lesson £30.
Patient female instructor
Telephone 07791 486560

AMAZING OFFER 5 lessons £40.
10 lessons £90. £15 an hour thereafter.
after. Call now 07958 051263.

FIRST 5 HOURS only £56. Female driving instructor. New car & first time pupils welcome. Call 01902 678264 / 07871 047897

accessories & services

engines

HEADGASKETS from £225. Timing belts from £60. Clutches. All engines repaired/reconditioned. EC Engines 01364 494966.

mobile mechanics

MOBILE MECHANICS Service & repairs. Headgaskets, clutches and cambelts. 07747 848469.

vehicle mapping

cars over £1500

IMMACULATE

AUDI Q7
2006, 3.0TDI Quattro S Line Diesel Auto, 63K, full MOT, 1 owner. Condor Grey metallic, leather seats, Full Audi SH, sat nav with MMI, 7.5, 6 CD multichanger, park distance control, air con, cruise control, multi function steering wheel.
£17,250
07770 212037

AUDI TT 1.8 T 225bhp. 32 Reg, low mileage, good condition, tax, MOT, recent service, £5,100 one. 07530 399144

BMW 1 SERIES 1.8 Diesel Sport Met grey, 2005, 57,000 miles, MOT Tax, FSH, 4 new tyres, excellent condition. £6,900. 07966 053343.

BMW 1200 SPORT. 05 reg, silver, 38k, sh, 8 gears, lady owner, very good condition £7,000. 07967 195748 or 01902 754395.

CITROEN BERLINGO Multi-space 1.6, 2006, 3dr, 96K miles, AC, EW, RL, PAS, very good condition. £3,250. 07960 888990.

CITROEN XSARA Picasso Desire HDI 1.6, 2004/54, 89,500 miles, silver, abs, ew, a/c, alarm, full MOT, cd, pas, diesel, tax, £2,499. 07546 443902.

SAVE UP TO 15% on fuel or enjoy the extra power and performance with a professional re-map from us. we come to you at home or at work. 07956493173 or 01902 543 114

driving tuition

Motor 1 LTD
01384 486186
ECU Re-Mapping
Save money on your fuel bills, up to 20% and increase engine performance. DPF delete available. Call for details.
Level Street, Brimley Hill (Opp Cophstone Hotel).

iper
Auto Tuning Ltd

Special Offer
Pay As You Go
Call A WhatsApp
0800 44 88 788
01384 568 067

£9.95
per lesson FREE

classic cars

AUSTIN MINI 1275cc. 1972, tax exempt, 68K miles, excellent condition, full tax/MOT, £2,175 one. 01384 829754, 07968 630912.

ROVER MINI 1995. 55,300 miles. Racing Green with white stripes, 10 months MOT and tax, alloys, CD stereo, spots, £2,000 one. 07968 411110.

commercial vehicles

FORD ESCORT VAN 1.8 diesel. 51 reg, 15 months MOT, £590. 07778 294979.

motorbikes

COGGER'S MOTORCYCLE TRAINING

CBT - £100
DAS COURSE £500
www.coggerstraining.co.uk
(Cancock) 07838 138766
or 07984 034233

APRILIA RS125 55 reg. tax June 2013, mot May 2013, fast bike, no offers £1,000. 07971 383003

HONDA CBR 600F
1993, excellent condition, recent tyres, chain and sprockets, 28,000 miles, dry use only 6 months MOT, new stainless exhaust.
£950 one.
07738 556069.

HONDA FIREBLADE 918cc. 1998, VGC, 20,000 miles, full tax/MOT, £1,895 one. 01384 827788 or 0794 486664.

SUZUKI JMWV1999. blue, 68,531 miles, E/W, E/M, very good condition. MOT £600 one. 07875 282311 Telford.

WANTED. British and Japanese classic bikes, barn finds, etc, private buyer, 01902 562154, 07956 41767 or 07898 74908.

YAMAHA YBR 125. good condition and reliable, 2009, black, 11,177 miles, tax and MOT March 2013, alarm fitted, £1,295 one. 01902 892182.

EXCELLENT CONDITION

MERCEDES C270 CDI AVANT GARDE
53 reg, blue metallic, grey leather, heated seats, all electrics, blue tooth, MOT/Tax May 2013, 94K miles.
Full Mercedes SH.
Must be seen.
£4,995 one.
07802 748411 or 01902 892768.

MUST BE SEEN

MERCEDES CLK 240
Auto Convertible, 2004, 19,650 miles, metallic red, c/cruise/ leather, Sat Nav, parking sensors, 18ins AMG, FSH.
£9,500 one.
01902 418642.

MERCEDES E200 auto Avant-garde, 02 reg, fsh, all electric, all leather inside, MOT, £1,875 one. 07751 178533.

MERCEDES ML 270 CDI auto, year 2000, tax, MOT, quick sale, £2,300 one. 07801 4890.

MERCEDES ML320 AUTO. V1999, silver, Taxed, MOT'd, mint condition, beautiful to drive. £3,000 one. 01384 457259.

EXCELLENT CONDITION

MERCEDES C270 CDI AVANT GARDE
53 reg, blue metallic, grey leather, heated seats, all electrics, blue tooth, MOT/Tax May 2013, 94K miles.
Full Mercedes SH.
Must be seen.
£4,995 one.
07802 748411 or 01902 892768.

MUST BE SEEN

MERCEDES CLK 240
Auto Convertible, 2004, 19,650 miles, metallic red, c/cruise/ leather, Sat Nav, parking sensors, 18ins AMG, FSH.
£9,500 one.
01902 418642.

MERCEDES E200 auto Avant-garde, 02 reg, fsh, all electric, all leather inside, MOT, £1,875 one. 07751 178533.

MERCEDES ML 270 CDI auto, year 2000, tax, MOT, quick sale, £2,300 one. 07801 4890.

MERCEDES ML320 AUTO. V1999, silver, Taxed, MOT'd, mint condition, beautiful to drive. £3,000 one. 01384 457259.

EXCELLENT CONDITION

MERCEDES C270 CDI AVANT GARDE
53 reg, blue metallic, grey leather, heated seats, all electrics, blue tooth, MOT/Tax May 2013, 94K miles.
Full Mercedes SH.
Must be seen.
£4,995 one.
07802 748411 or 01902 892768.

MUST BE SEEN

MERCEDES CLK 240
Auto Convertible, 2004, 19,650 miles, metallic red, c/cruise/ leather, Sat Nav, parking sensors, 18ins AMG, FSH.
£9,500 one.
01902 418642.

MERCEDES E200 auto Avant-garde, 02 reg, fsh, all electric, all leather inside, MOT, £1,875 one. 07751 178533.

MERCEDES ML 270 CDI auto, year 2000, tax, MOT, quick sale, £2,300 one. 07801 4890.

MERCEDES ML320 AUTO. V1999, silver, Taxed, MOT'd, mint condition, beautiful to drive. £3,000 one. 01384 457259.

EXCELLENT CONDITION

MERCEDES C270 CDI AVANT GARDE
53 reg, blue metallic, grey leather, heated seats, all electrics, blue tooth, MOT/Tax May 2013, 94K miles.
Full Mercedes SH.
Must be seen.
£4,995 one.
07802 748411 or 01902 892768.

MUST BE SEEN

MERCEDES CLK 240
Auto Convertible, 2004, 19,650 miles, metallic red, c/cruise/ leather, Sat Nav, parking sensors, 18ins AMG, FSH.
£9,500 one.
01902 418642.

MERCEDES E200 auto Avant-garde, 02 reg, fsh, all electric, all leather inside, MOT, £1,875 one. 07751 178533.

MERCEDES ML 270 CDI auto, year 2000, tax, MOT, quick sale, £2,300 one. 07801 4890.

MERCEDES ML320 AUTO. V1999, silver, Taxed, MOT'd, mint condition, beautiful to drive. £3,000 one. 01384 457259.

EXCELLENT CONDITION

MERCEDES C270 CDI AVANT GARDE
53 reg, blue metallic, grey leather, heated seats, all electrics, blue tooth, MOT/Tax May 2013, 94K miles.
Full Mercedes SH.
Must be seen.
£4,995 one.
07802 748411 or 01902 892768.

MUST BE SEEN

MERCEDES CLK 240
Auto Convertible, 2004, 19,650 miles, metallic red, c/cruise/ leather, Sat Nav, parking sensors, 18ins AMG, FSH.
£9,500 one.
01902 418642.

MERCEDES E200 auto Avant-garde, 02 reg, fsh, all electric, all leather inside, MOT, £1,875 one. 07751 178533.

MERCEDES ML 270 CDI auto, year 2000, tax, MOT, quick sale, £2,300 one. 07801 4890.

MERCEDES ML320 AUTO. V1999, silver, Taxed, MOT'd, mint condition, beautiful to drive. £3,000 one. 01384 457259.

EXCELLENT CONDITION

MERCEDES C270 CDI AVANT GARDE
53 reg, blue metallic, grey leather, heated seats, all electrics, blue tooth, MOT/Tax May 2013, 94K miles.
Full Mercedes SH.
Must be seen.
£4,995 one.
07802 748411 or 01902 892768.

MUST BE SEEN

MERCEDES CLK 240
Auto Convertible, 2004, 19,650 miles, metallic red, c/cruise/ leather, Sat Nav, parking sensors, 18ins AMG, FSH.
£9,500 one.
01902 418642.

MERCEDES E200 auto Avant-garde, 02 reg, fsh, all electric, all leather inside, MOT, £1,875 one. 07751 178533.

MERCEDES ML 270 CDI auto, year 2000, tax, MOT, quick sale, £2,300 one. 07801 4890.

MERCEDES ML320 AUTO. V1999, silver, Taxed, MOT'd, mint condition, beautiful to drive. £3,000 one. 01384 457259.

Local Tradesmen



BLINDS & CURTAINS

Blinds4Less
Top quality blinds at budget prices

"We will beat any like for like quote"

From 3 for 399 on selected Vertical Rollers

Local company, full range of blinds

Call 01384 886162 or 07966 502518
www.blinds4less.co.uk

ACCOUNTANCY

Grants BOOKKEEPING SERVICES

All types of Accountancy and Bookkeeping work undertaken at very competitive prices

Call G Willetts on 01384 568013
9am - 9pm

CARPENTRY

R & R Carpentry & Building Services

Specialising in fitted and sliding wardrobes Design, manufacture and fitting

ALSO ALL CARPENTRY WORK UNDERTAKEN

- Kitchens • Doors • Decking
- Hardwood and laminate floors
- Stair spindles

Family business established 25 years

01384 74758
07966 228865

DECORATING

DAVID BUCKLER
PAINTING AND DECORATING

Call NOW For A FREE No Obligation Quote
01384 271308 Or 07515 490105

Work Local Live Local Keep Local

ELECTRICIANS

CW Electrical
Kingswinford Limited

Domestic Industrial Commercial

Fault Finding & Condition Reports
Rewires/Part Rewires
Additional Sockets
Shower Replacements
Intruder Alarms
Security Lights
Storage Heaters
Electric Cooker Repairs

Over 16 Years Experience
Visit our website for more services

01384 278471
www.cwelectricalkingswinford.com

INSTALLATIONS 7 DAYS A WEEK

ALBANY BLINDS NEW SALE OFFERS!!

3 Quality Verticals From £99

5 Quality Vertical Blinds From £159

50% OFF Selected Blinds

Curved Blind Specialist For Bow, Bay Window

VERTICALS ROLLERS VENETIAN WOODEN CONSERVATORY

FREE Home Quote FREE Fittings

FAST Local Service Child Safety Features

0800 0347 111
www.ukbargainblinds.co.uk

CRAFTWORK JOINERY

For an Individually Tailored Joinery & Carpentry Service

Call Stuart 07921 087538

Workshop: Eclipse Works - 57 Dudley Wood Road - Dudley - DY5 0DJ
www.craftworkjoinery.co.uk craftworkjoinery@me.com

DRIVEWAYS

SUPERIOR DRIVEWAY CLEANING

- Block paved driveways, paths, patios, slabbed areas, decking
- Oil stains, moss, algae, removed
- Resanding and sealing of block paved areas
- Tarmac surfaces cleaned and recycled saving 30% in costs
- All surfaces fully restored to their natural beauty
- Block paved and tarmac drives laid
- Brickwork and fencing undertaken

Before After

FUNERAL SERVICES

DAVIS MEMORIALS LTD
Established 1841 Nunn Accredited

Making sure your memories live for ever

HANDCRAFTED LETTERING • RESTORATION • REPAIRS.
Come in and get some professional advice from us at:
56A Station Road, Old Hill, Cradley Heath, B64 6NU 1 Park Street, Kidderminster, DY11 6TN

01384 566958 or 01562 822106

FOR ALL YOUR CARPENTRY WORK

DOORS, STAIRS, SPINDLES, WARDROBES, CANOPIES & SECURITY LOCKS

MR BURDEN
01384 359 755 or 0777 3057987

For a free quote with no obligation call
Chris on 01384 265721 or 07891 824624

GARDENING

GORNAL TREE & GARDEN SERVICES

- Conifers reduced and trimmed
- Tree Felling
- Hedge Trimming
- Lawn Mowing
- Fencing
- Jungles and gardens cleared

For a FREE QUOTE call
07860 851017 or 01384 830384

FENCING

LAPWOOD FENCING

All Types Of Fencing Supplied And Fitted

Top Quality & Workmanship at Very Competitive Prices

OAP Discounts

For Free Quotes
Call 07766 117222
01384 261651
www.lapwoodsheds.com

BLT Blinds

From £30 A Window

Hand Made to your requirements. Exceptional Quality as Standard

Wide Choice of top quality fabrics available

FREE ESTIMATES

Call Rob 07771 554455

T.H. Household Repairs

For all your Interior Carpentry

- Kitchen Makeovers/Improvements
- Interior and exterior doors, skirting, shelving, architrave and more

SMALL JOBS WELCOME
Friendly Reliable Service & Competitive Prices

DUDLEY

Call Tony: 01384 858 748
Mobile: 07895 052812

FREE QUOTES AVAILABLE

CARPET & UPHOLSTERY CLEANING

Professional Carpet & Upholstery Cleaning

Spot Stain Odour Removal
All carpets & upholstery turbo dried
30+ years experience
Fully guaranteed & insured

07831 514778
Locally based

DOMESTIC INSTALLATIONS

Bow's Universal Domestic Installs

Gas, Electric and LPG
Built-in Ovens and Hobs
Range Cookers and Hobs

Washers, Dishwashers, Televisions, Wallmounts also installed

01562 741179
07973 534527
07932 723061

www.bowsuniversaldomesticinstalls.com

COOKER INSTALLS
ELEGA
Local State Register 506334

Freelance Gardening Services

- * Tree Surgeon Specialists * Root removed
- * Hedges topped, pruned and shaped
- * Jungles cleared * Fencing * Turfing
- * Garden and driveways designed and laid
- * Pathways and driveways steam cleaned

Same day callouts
All colours of gravel supplied

Call 0800 292 7559/07778 730778

BUILDERS

Loft Ladders

Make the most of your loft space for storage, hobbies, computer room etc., with one of our six designs

SUPPLIED AND FITTED From only £120

Let us quote for loft boarding, enlarged or new hatch, light and power, insulation, velux roof windows, complete loft rooms

GORNAL LOFT ROOMS
Free survey and quote
01902 651044/07704 614615

CARPETS

ABLE & BROMLEY CARPETS/BEDS/RUGS
WHOLESALE & RETAIL WAREHOUSE

WE DO WHAT OTHER CARPET FIRMS WON'T
Remove and take away old carpets/beds
Move heavy furniture and shave doors
FREE HOME QUOTATIONS
We bring 100s of samples to your door

Unit D Dormston Trading Estate, Burton Road, Upper Gornal
www.ablecarpets.co.uk

FREEPHONE 0800 0853747
COVERS ALL AREAS

Wolverhampton, Coseley, Wednesfield, Chesel Ash, Kidman's Bromley

01902 880541

ELECTRICIANS

MB electric

All domestic and commercial electrical works undertaken
Home rewiring from £800

For a high quality local service call:
01384 660398
07939 603905
mbelectric.co.uk

KFORD ELECTRICAL
"Your local electricians"

Rewires - Fuse Board Changes - Extra Sockets - Lights Fitted - Showers Fitted & Changed and MORE

Six-year Warranty on all work - 16 Years' Experience
Fast, Friendly, Professional and Tidy Workmanship

Telephone: 01384 288 253 : Mobile: 07725 002 381

R & F Developments

Brickwork • Groundwork
Extensions • Drainage
Paving • Slabbing

Fully Insured
20 yrs' Experience
CSCS Qualified

Free no obligation quotation

01384 274089
07941 712521

REPOINTING OF BRICKWORK

Old brickwork need repointing?
40 years experience

07963 123227

Local Tradesmen

Need a job doing?
Call one of our local tradesmen appearing weekly on these pages

DECORATING

ANDY'S
Painting and decorating services

07952 186930
01384 402955

MULLARD ELECTRICAL SERVICES

ALL TYPES OF DOMESTIC ELECTRICAL WORK
UNDERTAKEN & FINISHED TO THE HIGHEST STANDARD

Call Dan on:
01384 263357
or 07866 886364

To advertise your business and reach 61,350 potential customers...

1 Call us on...
01902 319573

2 E-mail us at...
n.cope@expressandstar.co.uk

3 Post to...
Nicky Cope, Dudley Chronicle, Black Lake Regional Centre, West Bromwich. B70 0QB

Local Tradesmen



GARDENING



AHL Tree Services

All aspects of Tree Work carried out
All Areas Covered

- Trees Felled
- Reduced and Pruned
- Conifers and Hedges Trimmed
- Stump Grinding

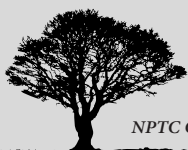

NPTC Certified - Fully Insured

Tel: 01902 766 304 Mob: 07545 330 633
24 Southfield Grove, Wolverhampton WV3 8DP

ROWAN TREE & GARDEN SERVICES

*Tree Surgeon Specialist *Stump Grinding/Root Removal
*Hedges Pruned/Shaped *Jungles Cleared/Full Landscapes
*Fencing *Turfling *Concreting
*Driveways & Patios
*Plus Much More Call Now For a No Obligation Quotation
01384 213644 or 07733 226568

Age concern & Local Authority Contractor
N.P.T.C. qualified, Public Liability Insurance (5 mil)
All staff C.R.B. Certified

OAKHAM TREE SURGERY

- * Professional, Fully Qualified Insured Tree Surgeon
- * Tree Felling
- * Hedge Trimming
- * Pruning
- * Crown Reduction-Lifts
- * Reshaping
- * Conifer Topping



FREE QUOTATIONS

**CALL 01384 212265
OR 07702 756197**

GARAGE DOORS



L M S GARAGE DOORS

All types of doors
supplied and fitted
Fast low cost, same
day repairs

For a free survey and
quote call
**0121 559 0455
07592 118707**

INTERIORS



Elegant Stairs
Quality Stairparts
supplied & fitted
by mature
craftsman

For this and other carpentry
work phone **Bill** for a
Free Estimate/Quote on
0121 533 9339
or **07505 807686**

KITCHENS & BATHROOMS



Don't Involve Yourself
• Carpentry • Plumbing • Tiling
• Kitchens • Bathrooms
• Guttering
• Laminate Flooring • Plastering
• Decking • Fencing
• Brickwork & Alterations
• Extensions
NO JOB TOO SMALL
For a FREE no obligation
quote call Wayne on
**T: 01384 572628
M: 07973 855569**

LANDSCAPERS

CARDINAL LANDSCAPES
West Midlands
Specialists in Patios,
Driveways, Paths, Fencing,
Turfling, Decking and
Landscaping
Call now for a
FREE QUOTE
**01902 418354 or
07539 887144**

LOCKSMITHS

LOCK PROBLEMS

UPVC, Yale, Chubb, etc? Lost keys?
Broken door locks? Window and door
security locks changed, fitted, upgraded.
Tony Lane **01384 354344**
07540 380140

PLUMBING & HEATING

**Need a plumber or
jobs doing around the house?
Give Ian a call**
*I fit Bathrooms, Kitchens,
Outside Taps, Flat Pack, etc...*
No job too small! No call out charge
FREE QUOTES
Call Ian on **01902 846899/07813 506025**

ROOFING

ROOFING SERVICES

• Gutters Cleaned From £15
• Small Repairs From £15
• Pointing Work From £15
SPECIAL OFFERS
on all UPVC Fascias, Gutters,
New Roofs/Slate Tile & Felt and
Garage Roofs
- Insurance work undertaken
- Est 25 years
- Discounted for OAPs
- Exterior Painting



**Home: 01384 892963
Mobile: 07584 081228**

PETS CORNER



**4 PETS WHO
KNOW A GOOD
THING!**
FOR ALL YOUR
PET GROOMING
REQUIREMENTS AT
AFFORDABLE PRICES!
WEDNESDAY
OFFER
10% OFF
ALL
GROOMS

CAT GROOMING SERVICE NOW AVAILABLE.
CALL GARY: 01384 891008/07557 648100
217 HIGH STREET, LYE, DY9 8JX
EMAIL: POSHKUTZ.GF@GOOGLEMAIL.COM

Mark Bonner Plumbing, Heating and Electrical

Showers, Taps, Sanitary
Ware and Immersion Heaters
Heating Controls
and Pumps
Fault Diagnosis
and Repairs
Tel: **01384 74838 or
07932 754262**

SUPERWARM HEATING

Specialists in replacing
Boilers, Power Flushing Systems,
Landlord Certificate's, Worcester
Bosch & Vaillant accredited Installer
30+ YEARS EXPERIENCE
Ex British Gas
Call Eddie
**07976 755441
0121 544 8427**

PROPERTY MAINTENANCE

Lakeside Conservatories Putting Quality Into Your Home!

Quality conservatories
and Orangeries fully
fitted at trade prices
including base and
brickwork.



Phone Ray for free
quotations and advice
Est. over 20 years

01384 293340 or 07811 901543

PLASTERING

PLASTERING
• Dry Lining • Skimming
• Coving • Rendering
• Floor Screeding
35 Years Experience
City n Guilds Tradesman
CORDALBA LTD
**01384 820 154
07711 158 681**

ARTEX MAN

Complete range
Repairs and coving
FOR FREE ESTIMATE
Telephone Tim on Sedgley
(01902) 675144/
07890 655189

Plastering
£150 to skim average sized room
Free Quotes
**01384 839210
07552 478033**

ROOFING

**CENTRAL ROOFLINE
SYSTEMS LTD**
• All types of work ranging from
Windows and Doors to Guttering
• Up to 30 Years Manufacturers
Guarantee
• Full 10 Year Insurance Backed
Guarantee
• Deal With The Owner
• Locally Based and Family Run
• Free No Obligation Estimate
• FreeFoam Approved Installers
• British Standards Materials
• Credit Card Facilities Available
For a free estimate, please
call **01905 640813**
or freephone
0800 093 1780

SPECIALISTS

CALLING ALL TRADESMEN

Modern Workshop / Warehouse Starter Unit
For Sale
PRICE ONLY £39,000
Situata Paganel Trading Estate, Turner Street, Dudley
Rental Purchase Plan available
Telephone / Fax
0121 427 9201

PAVING

EDEN LANDSCAPES Specialists In Decorative

- Slab Laying
- Landscaping
- Block Paving
- Driveways
- Fencing



**ALL BUILDING WORK CARRIED OUT
AND ALL WORK GUARANTEED**
Repair Service Available
Call Jason For A Free Quote
01384 826524 07403 227732
eden.landscapes2011@hotmail.co.uk

DRIVES • PATHS • PATIOS • COBBLES

FINE-LINE PAVING

(MIDLANDS) LTD
Contact Andy or Graham now,
for a Free, No Obligation Quote
All Work Guaranteed
(01384) 869605
07754 676336 / 07950 659668
**10% off
with this
advert**

Visit our website www.fine-linepaving.co.uk

DISCOUNT DRIVEWAYS

**Block Paving and Tarmac
Drives • Paths • Patios
Slabbing • Red Tarmac
Car Parks**
5 Year Guarantee On All Work
Free Quotations and Advice
Tel: **01384 79900 • 07583 170190**
www.discountdriveways.co.uk

PLUMBING & HEATING

SIM HEATING SOLUTIONS
SPECIAL OFFER
Complete central heating installation
A Rated (Combi boiler, 7 rad) from **£1900**
LPG Work Now Being Undertaken
A Rated Boiler Change from **£395**
Tank System to Combi Boiler from **£1100**
• Gas Fire & Cookers Fitted
• Radiators Changed
• All Appliances serviced & Fitted
• Landlord Safety Certificates
• Complete Bathrooms & Kitchens Fitted
• No Hidden Charges
Tel: 07814 882504
NO OBLIGATION • FREE QUOTE

Roofing Contractors

Est 30 Years
A Friendly Family Business
Felt Roof, Tiling, Slating
PVC Fascias, Gutters
Fibreglass Flat Roofing - 20 Years Guarantee
**Gutters Cleared £15.00
Roofing Repairs £15.00**
FREE ESTIMATES
Telephone: **01384 345209
07773 001859 anytime**

UPVC DOORS CO Special Offers

**SPECIAL OFFER
DOORS
(inc. Backdoors)
£333
fully fitted**
MANY MORE STYLES AVAILABLE
Freephone: **08454 501501**
Mobile: **07944 351351**

Unbeaten start to the season is still intact

**Brandhall Colts U14 3
Dudley Sports Juniors U14 4**
DUDLEY Sports Juniors maintained their unbeaten start to the season with a hard-fought but deserved victory against Brandhall Colts.

Dudley led through Jimmy Williams, but then had to come from behind after Brandhall capitalised on some poor defending to take a 2-1 interval lead.

Goals from Liam Collins, Jack Turner and another from Jimmy Williams took Dudley into a 4-2 lead. Brandhall scored late on to make it a nervy finish.

**Dudley Juniors 0
Dudley Sports Dynamos 3**
Dynamos came through this top of the table clash to keep up their 100 per cent record with a fine display of football. The goals came courtesy of George Taylor who scored two and a long-range shot from Lopes Massampo.

**Dudley Sports East U9 1
Bilbrook South U9 7**
Connor Parmar got the Dudley consolation goal.

**Bilbrook North 2
Dudley Sports West 2**
Dudley earned a share of the spoils with goals from Reece Willets and Luke Daniels.

**Trysull Tigers East U16 3
Dudley Sports U16 1**
Will Spruce found the target for Dudley, but it was not enough.

**Dudley Sports Girls U11 12
Gornal Girls U11 0**
Six-goal Hanna Fellows helped Dudley to a big victory.

Kelly Nicklin bagged a hat-trick, Madison Eden scored twice and Ellie Warr once.

**Brinklow Ladies 0
Dudley Sports Ladies 5**
A Georgina Thacker treble plus two goals from Livie Zare put Dudley in charge of this clash.

Bowling along for a big prize

ENTRIES have poured in for a three-man bowls tournament with an unusual format.

Sixteen three-man teams will take part in the competition at The Gate in Colley Gate, Halesowen on Saturday from 10am.

The knockout event sees each side take part in a singles and doubles match, with the aggregate score deciding the winner.

Sponsorship means a purse of £770 for the event.



Avun Jephcott's second goal hits the Causeway net

Jephcott strikes a double

TIVIDALE'S double strike from mid-field playmaker Avun Jephcott saw off Causeway.

There was a warm welcome back to the Beeches before kick-off for Tivdale's returning striker 'Boomerang Billy' Russell, replacing injured Brett Clark to reform a striking partnership with Matt Jukes.

Tivdale applied pressure but Causeway looked dangerous breaking out of their own half at speed.

James Cooper forced the first save as Causeway's Tom Turner held a low drive. In a spell of pressure Matt Jukes had a penalty shout rejected as his heels were clipped when he turned in the box and Russell was thwarted by a

Tivdale 2 Causeway U 0

Darren Whitley tackle. At the other end, Craig Gregg forced a double point-blank save by Tim Beech.

In the 35th minute Jukes' shot flew just over from 20 yards. Minutes later Tim Beech dived to keep out an effort from Aaron Lloyd.

Causeway almost snatched the lead as Stuart How headed wide when well placed at the far post two minutes into the second half. Twelve minutes later Lloyd went closer as his header clipped the outside of the post.

This effort proved to be the wake-up call for the 'Dale and minutes later

Jukes had another well taken effort smothered by Turner.

The game was swinging from end to end and Causeway's Stuart How and Sam Beasley were both thwarted by Beech before Jephcott seized on a blunder by Turner, who lost the ball in flight, to slam the ball into the net from 10 yards.

The goal spurred on Tivdale, who began to play their best football of the match and they fully deserved their second and clinching goal.

The hard-working Jukes was brought down in the penalty area and Jephcott stepped up in the 87th minute to convert a well-taken penalty to seal a hard earned win.

Penney pinches a point at the death

Tipton Town 3 Stratford Town 3
TIPTON Town were up against it from the off at Gospel Oak on Saturday.

They faced free-scoring Midland Alliance leaders Stratford Town without the services of first-team regulars Eric Bowen, Mike Ware, Nathan Waite and Mitch Plows and then saw impressive young goalkeeper Jack Hayfield tweek a hamstring in the warm-up, to be replaced by Neil Page.

A further blow came as Stratford took the lead on 32 minutes through Anthony Robinson, before Tipton skipper Tom Tonks pulled his side level.

As half-time loomed Robinson netted again from close range and just before the break the visitors may well have increased their lead as Jamie Bailey powered a header just over.

Tipton spurned a gifted chance to level in the 54th minute as Matt Martin cleverly out-foxed the visitors' rearguard to slip a pass through to Karl Edwards. But off balance, he miscued and put his effort wide.

Cannoned
Tipton deservedly levelled in the 61st minute as Martin's cross-cum-shot cannoned into the net off the keeper's boot.

Stratford mounted further attacks and went 3-2 up just five minutes later, Josh O'Grady coolly finishing from a dozen yards following a sweeping move.

Richard Huckfield and keeper Page combined to prevent the visitors from stretching their lead and as the game neared its conclusion Tipton seemingly blew their chance of an equaliser in the 86th minute when Nigel Penney expertly evaded two desperate Stratford tackles, only to miscue wide.

But in the 90th minute the striker won the home side a hard-earned precious point.

Chess team's surprise win

STOURBRIDGE Chess Club second team sprung a surprise in the Terrill trophy.

They drew 3-3 at Boldmere, but went through on board countback, where wins on higher-ranked boards take precedence.

The first's match with Shirley & Wythall had several boards adjourned but they hope to go through.

Pottinger plotting to go all out for the win

TEAM MANAGER Will Pottinger insists Heathens will be going for a win on the day in Sunday's Knockout Cup final first leg at Mildenhall.

It's a massive week for Pottinger's side as they also face Stoke at Monmore on Tuesday in the first leg of their National League semi-final play-off with the return at Loomer Road 24 hours later. The Potters' leg should have taken place on Tuesday this week, but was rained off.

Heathens will be without Ashley Morris on Sunday as he is riding for Premier League Workington while Mildenhall will be without Lewis Blackburn because of his Leicester duties. Rider-replacement will operate for both riders.

Pottinger said: "We will go to Mildenhall looking to win on the day. There is no point in saying we will go to keep it close. We don't like losing, it's as simple as that.

"We have riders throughout the team who are capable of big scores and we need everyone to click on the day. I see no reason why we can't go out there and push Mildenhall all the way."

Deserve
South African star Byron Bekker is backing the Heathens for the double.

He said: "We just need to finish the job from now on and get what we deserve. I personally feel we can win the league and cup double.

"I have no problem about facing Stoke and Mildenhall. We go to Mildenhall on Sunday and we need to keep the scores as close as we possibly can to bring them back to our place later in the month.

"Stoke have riders who can present a problem because they can go well around our track but we will

Dudley Heathens

be ready for that. We are desperate to get into the final and win the title.

"It's great to finish top of the league but these days it's all about the play-off system and it all boils down to two legs of speedway."

Bekker says the fans can play a major part in the run-in to the end of the season.

He said: "The fans are amazing. They have really helped the team throughout the season and we're just pleased to be in contention."

If the Heathens get past Stoke, the likely date for their play-off final home leg will be Tuesday, October 30. The following night will be kept in reserve in the event of rain.

Tom Perry finished fourth with 11 points in the National League riders championship at Rye House, won by Stoke's Ashley Birks. Fellow-Heathen Morris scored five.

Heathens on opposite sides for Wolves clash



Dudley Heathens team-mates Ashley Morris, right, and Tom Perry, left, found themselves in opposite sides of the pits when Wolves hosted Belle Vue. Wolves asset Morris stood in for the injured Jacob Thorsell while Perry donned the famous Ace of Clubs racejacket in place of the sidelined Craig Cook. Perry got the better of the pair's individual battles and, but for a thrown chain, might well have helped Belle Vue to victory. His efforts also earned him a spot in the Banks's Olympique on Tuesday, October 16. But it was Morris who ended up on the winning side as Wolves edged it 46-44.
Picture: Jonathan Hipkiss

HUGE SAVINGS ON NEARLY NEW VAUXHALLS!!

Corsa 1.2 S 5dr 2011 '61' plate
from only **£6990**



- Features include:
- Air Conditioning
 - Electric Front Windows
 - Remote Central Locking
 - Electric Door Mirrors.

Meriva 1.4 Exclusive 2011 '11' plate
from only **£8490**



- Features include:
- CD/MP3/Stereo Radio
 - Cruise Control
 - Air Conditioning
 - Steering Wheel Audio Controls

Pictures For Illustration Purposes Only.



Halesowen Motorhouse

www.halesowenmotorhouse.co.uk

08433 832 799

Dudley Road, Halesowen, West Midlands

Number 1 In South Birmingham For



SPORT

Sparkling Perry

Heathen rattles the Wolves at Monmore
Page 47



Penney pinching

Tipton striker pounces to earn his side a draw
Page 47

Sports Desk 01902 319461

e-mail: chronsport@expressandstar.co.uk

Deano is getting in shape for title bout

DUDLEY'S Dean Anderson is shaping up for his first title shot against the brother of IBF world champion hopeful Jamie McDonnell.

Anderson will travel to the Doncaster Dome on December 1 to face hometown hero Gavin McDonnell for the British Masters super bantamweight title.

Gavin's sibling Jamie has held the British and European titles at bantam and has a final eliminator for the IBF crown against Vusi Malinga on October 20.

After that, Gavin will look to add the Masters belt to his central area title with Anderson providing the challenge, dropping down from feather in the process.

'Deano' boxed as recently as last week and further enhanced his reputation as an exciting fighter with a four-round slugfest with Bristol's Harvey Hemsley.

Anderson has won five of his seven bouts - two inside the distance. The 25-year-old took time out of the ring after coming a cropper to Birmingham's Sid Razak in 2010, while a compelling brawl with Michael Stupart ended as a draw in May.

Other than that, Anderson has yet to be involved in anything less than a crowd-pleasing contest and even his pro debut was a belter in November 2010.

Adam Hutchinson was halted in the fourth and last rounds before another toe-toe battle saw him outpoint Welshman Chuck Jones a month later.

'Rockin' Robin Deakin - stopped in two - and Andrejs Podusovs, in another over-the-distance thriller, have also fallen to Anderson.

Corbett on the spot

Halesowen 3 Gresley 0
NEW Halesowen manager John Hill watched his in-form team hit three second-half goals to progress to the next round of the FA Trophy ahead of him taking charge.

The first half was even, but the second period was a different matter and the prolific Ben Haseley handed Halesowen a 61st-minute lead.

Halesowen sealed victory with two late penalties.

Haseley was bundled over and Jordi Gough shown a straight red card in an apparent case of mistaken identity. Corbett netted and did so again after Craig Milligan was brought down.

Victory in Kings' first game after promotion

Stafford 2 Kingswinford 3
PROMOTED Kingswinford's first ENER-G League West Midlands Division One game ended in victory.

New-look firsts soaked up pressure for the first 10 minutes but forced their way back into the game and took the lead after a one-two between Cole Hickman and Billy Jawanda led to Hickman flicking the ball neatly over the keeper.

Minutes later, Kings got a penalty corner and new signing Mark Wilson drag-flicked smoothly into the back of the net.

In the second half, Stafford re-organised and scored twice in quick succession but

Kingswinford Hockey Club

Kings went close several times before, five minutes from time, a powerful strike by new signing Gary Oates rocketed off a defender's stick and past the keeper.

Kingswinford 2 Ludlow 1
Kingswinford seconds won after a brilliant yet frustrating performance.

A new-look squad took the game to Ludlow and young Daman Johal, Jassi Bhalal and Surjit Takhar all shaved the post after some neat hockey involving defence to midfield to forwards.

However, a young and hard-running

Ludlow team scored 10 minutes from half-time. The home response was almost immediate as Takhar controlled an aerial pass from Sonny Matharu and levelled.

The second half saw numerous chances spurned, but a tactical change by captain Dulla Sandhu saw veteran Rajinder Sehmbi pushed further forward.

The switch almost paid off immediately when Johal's deft deflection was saved. The winner came when Sehmbi converted a short corner five minutes from time.

Kingswinford 2 Wednesbury 2
With no regular goalkeeper available, first-team midfielder Cole Hickman volun-

teered to go between the sticks for the thirds. Due to match timings, they had to play without a keeper for the first 10 minutes, but still took the lead through rapid veteran winger Richard Turner.

The lead was doubled by Edward Martin's powerful strike after some good movement in the midfield.

A tactical change by Wednesbury resulted in them dominating possession and although there were fine saves from Hickman and resolute defending by Elliot Steedman, Callum Elcock, Thomas Hickman and Kuli Toora, the visitors scored twice in the second half.

Town do it the hard way after big lead

Dudley Town 4 Wednesfield 3
THEY did it the hard way, as Dudley Town moved to within two points of second place in the West Midlands Premier League.

Having been 4-0 up, they let Wednesfield back in during a crazy 10-minute spell.

Dudley have a growing injury list with the latest additions being Alex Cowley and Dreniz Bala who suffered ligament damage while celebrating an equaliser at Cradley Town.

The Robins led on 13 minutes through Rion Francis-Mills and it was 2-0 four minutes later as Francis-Mills scored.

In the 38th minute, Steve Edmunds crossed for Dudley captain Danny Ludlow to net.

It might have been 4-0 on the stroke of half-time, but Anthony Cox's shot hit the woodwork.

Ten minutes after the break Francis-Mills completed his third hat-trick in Town colours but, seconds later, Oal Agbayewe scored for Wednesfield.

Peter Moskal then took advantage of a set-play that the hosts failed to deal with and could have had a third for his side had it not been for Tommy Harper's save.

Wednesfield got a third ten minutes after their first. As Rob Whitley appeared to bring Agbayewe down in the box, substitute Brad Sanderson blasted past Harper.

Dudley denied the visitors a clear chance to equalise and then looked most likely to score as Francis-Mills glanced a shot just wide.

The Robins may build on their form as the injury list reduces.

DK DISAPPOINTING AT THE DEATH AGAIN

Dudley Kingswinford 19 Sheffield Tigers 21
DESPITE outscoring their opponents by three tries to two, DK once again went down at home in the dying moments of the game.

Sheffield levelled with a try two minutes from time and broke home hearts by landing the conversion.

Though DK have won only one game in five, they are actually competing very well in National League Two North.

Against Sheffield they gave up 10 more penalties than their opponents and again lost a high percentage of their lineout ball throws.

The first-ever league game between the clubs was a good spectacle with both endeavouring to play open rugby in front of an enthusiastic crowd of well over 400.

Simon Fletcher and Dan Shakespeare were back at full-back and prop respectively for Rhys Pritchard and James Parkes, who moved to hooker in place of Matt Humphries.

Flanker Joe Carpenter was DK Man of the Match. In the backs Matt Farrington and Stefan Shillingford were standouts, although Duncan Chance was dangerous with ball in hand.

Infringed
DK infringed on 12 minutes and fly-half Tom Outram hit the penalty.

After a third lineout DK attacked and Stefan Shillingford shrugged off tackles for the try for DK to lead 5-3 after 17 minutes.

Tom Outram's penalty put Tigers 6-5 ahead but after Parkes struck a ball against the head on 22 minutes resulting pressure saw Tigers scrum-half Alex Drage penalised for obstruction. Gareth Bown was wide.

On 38 minutes Simon Fletcher fielded a high kick, broke at pace and his pass to

Dudley Kingswinford

Matt Farrington, on the wing, froze the Tigers' cover. He rounded defenders in a 50m dash, cut in and flicked out a scoring pass for Joe Carpenter to score his first try for the club. Bown converted for DK to lead 12-6.

In first-half stoppage time DK were penalised for holding on after the tackle and Tom Outram cut it to 12-9 with the penalty. An ill-directed defensive kick saw Tigers flanker Steve Walker driven over for a try for Tigers to lead 14-12.

Tigers lost replacement forward Callum McKenzie and scrum-half Drage to yellow cards and DK's Stefan Shillingford got through to the line.

Bown's conversion made it 19-14 on 65 minutes but Tigers, still down to 13, attacked and DK lost further lineouts and kicked badly out of hand.

They lost Jon Tideswell to a yellow card on 74 minutes for a late tackle.

Tigers, back to full strength, saw hooker Ross White level after being driven over on 78 minutes.

Tom Outram nailed the crucial conversion. On Saturday, DK are away to Hull Ionians.



Stefan Shillingford stretches over the line to score for Dudley Kingswinford in their narrow loss to Sheffield Tigers

Late goal maintains an unbeaten run

GORNAL nicked an equaliser in the dying moments of seven minutes' stoppage time to extend their Midland Alliance unbeaten run to five games.

The first half saw plenty of effort from both teams but chances were few and far between, Gornal going closest early when new signing Blake Thompson headed across the face of goal. However, Curtis Tilt at the far post could not collect the ball.

James Pemberton stood his ground

Highgate Utd 1 Gornal Ath 1
against Junior Bennett, forcing the striker to hit the home side's best chance over the bar. Thompson was inches off-target with an effort from the edge of the area, while at the other end Andy Fraher's header tested Pemberton.

After the break Gornal should have taken the lead when Marvin Nisbett broke clear, only to drag his shot wide of

the upright. Gornal were awarded a penalty on the hour mark when Chris Rabone was body-checked but his spot-kick was well saved by Edwards.

Highgate took an 84th-minute lead when Liam Florey curled his free-kick high into the roof of the net.

After a challenge on Pete Wood by substitute Karl King, both received their marching orders. Then, in the final moments, Tilt glanced a header into the bottom corner from a free-kick.

The Chronicle, a Midland News Association Ltd publication, printed by the company at Kettleby, Telford, Thursday, October 4, 2012.

30 YEAR ANNIVERSARY 1982 - 2012 • 30 YEAR ANNIVERSARY 1982 - 2012 • 30 YEAR ANNIVERSARY 1982 - 2012 • 30 YEAR ANNIVERSARY 1982 - 2012 • 30 YEAR ANNIVERSARY 1982 - 2012

Wombourne 1st windows

TEL: 01902 897000
Bridgnorth Road, Wombourne WV5 0ALL
www.wombourne-windows.co.uk

30 Year Anniversary 1982-2012 To celebrate our 30th Anniversary we are offering upto 30% DISCOUNT throughout 2012

NEW SHOWROOM OPEN MONDAY - FRIDAY 9 - 5, SATURDAY 10 - 4 - NOW OPEN SUNDAYS 10 - 2